



May 25, 2017

Via E-Mail: [Joshua\\_I\\_williams@dekalbschoolsga.org](mailto:Joshua_I_williams@dekalbschoolsga.org)

Mr. Joshua L. Williams, MBA, MSM, PMP  
Chief Operations Officer  
DeKalb County School District  
Operations Division  
Sam Moss Service Center  
1780 Montreal Road  
Tucker, Georgia 30084

**Re: Lead in Drinking Water Sample Results  
Miller Grove High School (Facility ID #0105)  
2645 DeKalb Medical Parkway, Lithonia, Georgia 30058  
AEM Project No. 1561-1601**

Dear Mr. Williams:

Atlanta Environmental Management, Inc. (AEM) is pleased to provide the DeKalb County School District (DCSD) an electronic copy of the Lead in Drinking Water Sample Results for Miller Grove High School (Facility ID #0105). Samples were collected on May 9, 2017. Laboratory analytical results were received from Analytical Environmental Services, Inc., on May 23, 2017.

#### FINDINGS

AEM collected 98 drinking water samples from 49 sources at Miller Grove High School (Facility ID #0105), including two duplicate samples. A description of the drinking water outlets sampled and a summary of sample analytical results are provided in the attached table.

None of the samples collected and analyzed contained lead at a concentration equal to or above EPA's action level of 15 parts per billion.

We appreciate your selection of AEM for this project. If you have any questions, please do not hesitate to contact us.

Sincerely,

**Atlanta Environmental Management, Inc.**

  
Leona Miles, CHMM  
Senior Project Manager

  
Janet T. Hart  
President

/krf

cc: Daniel Drake (DCSD)  
Tracee Hill (DCSD)  
Sandra Glen (DeKalb County Watershed Management)  
Ryan Cira (DeKalb Board of Health)

Attachment: Table

**Table 1. Summary of Lead in Drinking Water Laboratory Analytical Results**  
**Miller Grove High School**  
**2645 DeKalb Medical Parkway, Lithonia, GA 30058**



| Sample ID*           | Sample Location Description   | Sample Date & Time | Lead Test Results (ppb) |
|----------------------|---|--------------------|-------------------------|
| 0105-050917-DF-001-A | Initial Draw sample; Single wall mounted Elkay Drinking Fountain outside RR near baseball field   | 5/9/17 5:58 AM     | 3.11                    |
| 0105-050917-DF-001-B | Flush sample; Single wall mounted Elkay Drinking Fountain outside RR near baseball field          | 5/9/17 5:59 AM     | 2.68                    |
| 0105-050917-DF-002-A | Initial Draw sample; Lower Left wall mounted Oasis Drinking Fountain in Kitchen Rm 407            | 5/9/17 5:09 AM     | None Detected           |
| 0105-050917-DF-002-B | Flush sample; Lower Left wall mounted Oasis Drinking Fountain in Kitchen Rm 407                   | 5/9/17 5:10 AM     | None Detected           |
| 0105-050917-DF-003-A | Initial Draw sample; Upper Right wall mounted Oasis Drinking Fountain in Kitchen Rm 407           | 5/9/17 5:11 AM     | None Detected           |
| 0105-050917-DF-003-B | Flush sample; Upper Right wall mounted Oasis Drinking Fountain in Kitchen Rm 407                  | 5/9/17 5:12 AM     | None Detected           |
| 0105-050917-DF-004-A | Initial Draw sample; Left wall mounted Elkay Drinking Fountain in hallway on upper level of Gym   | 5/9/17 5:45 AM     | None Detected           |
| 0105-050917-DF-004-B | Flush sample; Left wall mounted Elkay Drinking Fountain in hallway on upper level of Gym          | 5/9/17 5:46 AM     | None Detected           |
| 0105-050917-DF-005-A | Initial Draw sample; Center wall mounted Oasis Drinking Fountain in hallway on upper level of Gym | 5/9/17 5:47 AM     | None Detected           |
| 0105-050917-DF-005-B | Flush sample; Center wall mounted Oasis Drinking Fountain in hallway on upper level of Gym        | 5/9/17 5:48 AM     | None Detected           |
| 0105-050917-DF-006-A | Initial Draw sample; Right wall mounted Oasis Drinking Fountain in hallway on upper level of Gym  | 5/9/17 5:49 AM     | None Detected           |
| 0105-050917-DF-006-B | Flush sample; Right wall mounted Oasis Drinking Fountain in hallway on upper level of Gym         | 5/9/17 5:50 AM     | None Detected           |
| 0105-050917-DF-007-A | Initial Draw sample; Lower Left wall mounted Oasis Drinking Fountain in Cafeteria                 | 5/9/17 5:21 AM     | None Detected           |
| 0105-050917-DF-007-B | Flush sample; Lower Left wall mounted Oasis Drinking Fountain in Cafeteria                        | 5/9/17 5:22 AM     | None Detected           |
| 0105-050917-DF-008-A | Initial Draw sample; Middle wall mounted Oasis Drinking Fountain in Cafeteria                     | 5/9/17 5:23 AM     | None Detected           |

**Table 1. Summary of Lead in Drinking Water Laboratory Analytical Results**

**Miller Grove High School**

2645 DeKalb Medical Parkway, Lithonia, GA 30058



| Sample ID*           | Sample Location Description   | Sample Date & Time | Lead Test Results (ppb) |
|----------------------|---|--------------------|-------------------------|
| 0105-050917-DF-008-B | Flush sample; Middle wall mounted Oasis Drinking Fountain in Cafeteria  | 5/9/17 5:24 AM     | None Detected           |
| 0105-050917-DF-009-A | Initial Draw sample; Lower Right wall mounted Oasis Drinking Fountain in Cafeteria  | 5/9/17 5:25 AM     | None Detected           |
| 0105-050917-DF-009-B | Flush sample; Lower Right wall mounted Oasis Drinking Fountain in Cafeteria   | 5/9/17 5:26 AM     | None Detected           |
| 0105-050917-DF-010-A | Initial Draw sample; Lower Left wall mounted Oasis Drinking Fountain in hallway across from Rm 221  | 5/9/17 5:27 AM     | None Detected           |
| 0105-050917-DF-010-B | Flush sample; Lower Left wall mounted Oasis Drinking Fountain in hallway across from Rm 221   | 5/9/17 5:28 AM     | None Detected           |
| 0105-050917-DF-011-A | Initial Draw sample; Single wall mounted Elkay Drinking Fountain in hallway across from Rm 232  | 5/9/17 5:30 AM     | None Detected           |
| 0105-050917-DF-011-B | Flush sample; Single wall mounted Elkay Drinking Fountain in hallway across from Rm 232   | 5/9/17 5:31 AM     | None Detected           |
| 0105-050917-DF-012-A | Initial Draw sample; Upper Right wall mounted Oasis Drinking Fountain in hallway near RRs across from Rm 116; Slow leak from bubbler base | 5/9/17 5:03 AM     | None Detected           |
| 0105-050917-DF-012-B | Flush sample; Upper Right wall mounted Oasis Drinking Fountain in hallway near RRs across from Rm 116; Slow leak from bubbler base        | 5/9/17 5:04 AM     | None Detected           |
| 0105-050917-DF-013-A | Initial Draw sample; Lower Left wall mounted Oasis Drinking Fountain in hallway near RRs across from Rm 116; Slow leak from bubbler base  | 5/9/17 5:05 AM     | None Detected           |
| 0105-050917-DF-013-B | Flush sample; Lower Left wall mounted Oasis Drinking Fountain in hallway near RRs across from Rm 116; Slow leak from bubbler base         | 5/9/17 5:06 AM     | None Detected           |
| 0105-050917-DF-014-A | Initial Draw sample; Single wall mounted Elkay Drinking Fountain outside Boys and Girls RR Rm 722 and 720                                 | 5/9/17 5:18 AM     | None Detected           |
| 0105-050917-DF-014-B | Flush sample; Single wall mounted Elkay Drinking Fountain outside Boys and Girls RR Rm 722 and 720  | 5/9/17 5:19 AM     | None Detected           |
| 0105-050917-DF-015-A | Initial Draw sample; Lower Left wall mounted Oasis Drinking Fountain in hallway to right of Rm 602  | 5/9/17 6:07 AM     | None Detected           |
| 0105-050917-DF-015-B | Flush sample; Lower Left wall mounted Oasis Drinking Fountain in hallway to right of Rm 602   | 5/9/17 6:08 AM     | None Detected           |

**Table 1. Summary of Lead in Drinking Water Laboratory Analytical Results**

**Miller Grove High School**

**2645 DeKalb Medical Parkway, Lithonia, GA 30058**



| Sample ID*           | Sample Location Description  | Sample Date & Time | Lead Test Results (ppb) |
|----------------------|--|--------------------|-------------------------|
| 0105-050917-DF-016-A | Initial Draw sample; Upper Right wall mounted Oasis Drinking Fountain in hallway to right of Rm 602                      | 5/9/17 6:09 AM     | None Detected           |
| 0105-050917-DF-016-B | Flush sample; Upper Right wall mounted Oasis Drinking Fountain in hallway to right of Rm 602                             | 5/9/17 6:10 AM     | None Detected           |
| 0105-050917-DF-017-A | Initial Draw sample; Lower Left wall mounted Elkay Drinking Fountain in hallway across from Rm 655                       | 5/9/17 6:13 AM     | None Detected           |
| 0105-050917-DF-017-B | Flush sample; Lower Left wall mounted Elkay Drinking Fountain in hallway across from Rm 655                              | 5/9/17 6:14 AM     | None Detected           |
| 0105-050917-DF-018-A | Initial Draw sample; Upper Right wall mounted Elkay Drinking Fountain in hallway across from Rm 655                      | 5/9/17 6:15 AM     | None Detected           |
| 0105-050917-DF-018-B | Flush sample; Upper Right wall mounted Elkay Drinking Fountain in hallway across from Rm 655                             | 5/9/17 6:16 AM     | None Detected           |
| 0105-050917-DF-019-A | Initial Draw sample; Single wall mounted Elkay Drinking Fountain outside Boys and Girls RR Rms 841 and 842, respectively | 5/9/17 5:26 AM     | None Detected           |
| 0105-050917-DF-019-B | Flush sample; Single wall mounted Elkay Drinking Fountain outside Boys and Girls RR Rms 841 and 842, respectively        | 5/9/17 5:27 AM     | None Detected           |
| 0105-050917-DF-020-A | Initial Draw sample; Single wall mounted Elkay Drinking Fountain outside Boys and Girls RR Rms 922 and 924, respectively | 5/9/17 6:06 AM     | None Detected           |
| 0105-050917-DF-020-B | Flesh sample; Single wall mounted Elkay Drinking Fountain outside Boys and Girls RR Rms 922 and 924, respectively        | 5/9/17 6:07 AM     | None Detected           |
| 0105-050917-DF-021-A | Initial Draw sample; Single wall mounted Elkay Drinking Fountain in Gym  | 5/9/17 5:53 AM     | None Detected           |
| 0105-050917-DF-021-B | Flush sample; Single wall mounted Elkay Drinking Fountain in Gym   | 5/9/17 5:54 AM     | None Detected           |
| 0105-050917-DF-022-A | Initial Draw sample; Upper Right wall mounted Oasis Drinking Fountain in Girls Locker Rm                                 | 5/9/17 5:56 AM     | None Detected           |
| 0105-050917-DF-022-B | Flush sample; Upper Right wall mounted Oasis Drinking Fountain in Girls Locker Rm  | 5/9/17 5:57 AM     | None Detected           |
| 0105-050917-DF-023-A | Initial Draw sample; Lower Left wall mounted Oasis Drinking Fountain in Girls Locker Rm                                  | 5/9/17 5:58 AM     | None Detected           |

**Table 1. Summary of Lead in Drinking Water Laboratory Analytical Results**

**Miller Grove High School**

**2645 DeKalb Medical Parkway, Lithonia, GA 30058**



| Sample ID*           | Sample Location Description  | Sample Date & Time | Lead Test Results (ppb) |
|----------------------|--|--------------------|-------------------------|
| 0105-050917-DF-023-B | Flush sample; Lower Left wall mounted Oasis Drinking Fountain in Girls Locker Rm                                       | 5/9/17 5:59 AM     | None Detected           |
| 0105-050917-DF-024-A | Initial Draw sample; Upper Right wall mounted Oasis Drinking Fountain in hallway across from Rm 221                    | 5/9/17 5:25 AM     | None Detected           |
| 0105-050917-DF-024-B | Flush sample; Upper Right wall mounted Oasis Drinking Fountain in hallway across from Rm 221                           | 5/9/17 5:26 AM     | None Detected           |
| 0105-050917-DF-025-A | Initial Draw sample; Single wall mounted Elkay Drinking Fountain in Boys Locker Rm                                     | 5/9/17 5:45 AM     | None Detected           |
| 0105-050917-DF-025-B | Flush sample; Single wall mounted Elkay Drinking Fountain in Boys Locker Rm  | 5/9/17 5:46 AM     | None Detected           |
| 0105-050917-DF-026-A | Initial Draw sample; Upper Right wall mounted Oasis Drinking Fountain in Wrestling Rm 554; Slow leak from bubbler base | 5/9/17 6:21 AM     | None Detected           |
| 0105-050917-DF-026-B | Flush sample; Upper Right wall mounted Oasis Drinking Fountain in Wrestling Rm 554; Slow leak from bubbler base        | 5/9/17 6:22 AM     | None Detected           |
| 0105-050917-DF-027-A | Initial Draw sample; Lower Left wall mounted Oasis Drinking Fountain in Wrestling Rm 554; Slow leak from bubbler base  | 5/9/17 6:23 AM     | None Detected           |
| 0105-050917-DF-027-B | Flush sample; Lower Left wall mounted Oasis Drinking Fountain in Wrestling Rm 554; Slow leak from bubbler base         | 5/9/17 6:24 AM     | 1.42                    |
| 0105-050917-RS-001-A | Initial Draw sample; Only sink in Mens RR across from Rm 116   | 5/9/17 5:09 AM     | None Detected           |
| 0105-050917-RS-001-B | Flush sample; Only sink in Mens RR across from Rm 116  | 5/9/17 5:10 AM     | None Detected           |
| 0105-050917-RS-002-A | Initial Draw sample; Automatic sink in Girls RR near Rm 655; Sampled right outlet                                      | 5/9/17 6:15 AM     | None Detected           |
| 0105-050917-RS-002-B | Flush sample; Automatic sink in Girls RR near Rm 655; Sampled right outlet   | 5/9/17 6:16 AM     | None Detected           |
| 0105-050917-RS-003-A | Initial Draw sample; Left sink in Boys RR Rm 924   | 5/9/17 6:09 AM     | 4.06                    |
| 0105-050917-RS-003-B | Flush sample; Left sink in Boys RR Rm 924  | 5/9/17 6:10 AM     | 1.17                    |
| 0105-050917-RS-004-A | Initial Draw sample; Sink on right in Boys RR left of Rm 534   | 5/9/17 6:02 AM     | None Detected           |
| 0105-050917-RS-004-B | Flush sample; Sink on right in Boys RR left of Rm 534  | 5/9/17 6:03 AM     | None Detected           |
| 0105-050917-TL-001-A | Initial Draw sample; Only sink in Rm 106   | 5/9/17 5:14 AM     | None Detected           |
| 0105-050917-TL-001-B | Flush sample; Only sink in Rm 106  | 5/9/17 5:15 AM     | None Detected           |

**Table 1. Summary of Lead in Drinking Water Laboratory Analytical Results**

**Miller Grove High School**

**2645 DeKalb Medical Parkway, Lithonia, GA 30058**



| Sample ID*           | Sample Location Description                                      | Sample Date & Time | Lead Test Results (ppb) |
|----------------------|--|--------------------|-------------------------|
| 0105-050917-TL-002-A | Initial Draw sample; Only sink in Rm 819                         | 5/9/17 5:30 AM     | None Detected           |
| 0105-050917-TL-002-B | Flush sample; Only sink in Rm 819                                | 5/9/17 5:31 AM     | None Detected           |
| 0105-050917-TL-003-A | Initial Draw sample; Sink in faculty dining Rm next to microwave | 5/9/17 5:31 AM     | None Detected           |
| 0105-050917-TL-003-B | Flush sample; Sink in faculty dining Rm next to microwave        | 5/9/17 5:32 AM     | None Detected           |
| 0105-050917-CS-001-A | Initial Draw sample; Main food prep sink in Kitchen Rm 407       | 5/9/17 5:06 AM     | None Detected           |
| 0105-050917-CS-001-B | Flush sample; Main food prep sink in Kitchen Rm 407              | 5/9/17 5:08 AM     | None Detected           |
| 0105-050917-CS-002-A | Initial Draw sample; Back Left sink in Rm 732                    | 5/9/17 5:06 AM     | None Detected           |
| 0105-050917-CS-002-B | Flush sample; Back Left sink in Rm 732                           | 5/9/17 5:07 AM     | None Detected           |
| 0105-050917-CS-003-A | Initial Draw sample; Back Right sink in Rm 732                   | 5/9/17 5:08 AM     | None Detected           |
| 0105-050917-CS-003-B | Flush sample; Back Right sink in Rm 732                          | 5/9/17 5:09 AM     | None Detected           |
| 0105-050917-CS-004-A | Initial Draw sample; Sink in island in center of Rm 732          | 5/9/17 5:10 AM     | None Detected           |
| 0105-050917-CS-004-B | Flush sample; Sink in island in center of Rm 732                 | 5/9/17 5:11 AM     | None Detected           |
| 0105-050917-CS-005-A | Initial Draw sample; Front Left sink in Rm 732                   | 5/9/17 5:12 AM     | None Detected           |
| 0105-050917-CS-005-B | Flush sample; Front Left sink in Rm 732                          | 5/9/17 5:13 AM     | None Detected           |
| 0105-050917-CS-006-A | Initial Draw sample; Front Right sink in Rm 732                  | 5/9/17 5:14 AM     | None Detected           |
| 0105-050917-CS-006-B | Flush sample; Front Right sink in Rm 732                         | 5/9/17 5:15 AM     | None Detected           |
| 0105-050917-CS-007-A | Initial Draw sample; Back Right sink in corner of Rm 931         | 5/9/17 5:44 AM     | 5.48                    |
| 0105-050917-CS-007-B | Flush sample; Back Right sink in corner of Rm 931                | 5/9/17 5:45 AM     | None Detected           |
| 0105-050917-CS-008-A | Initial Draw sample; Back Right center sink in Rm 931            | 5/9/17 5:46 AM     | 4.02                    |
| 0105-050917-CS-008-B | Flush sample; Back Right center sink in Rm 931                   | 5/9/17 5:47 AM     | None Detected           |
| 0105-050917-CS-009-A | Initial Draw sample; Front Right center sink in Rm 931           | 5/9/17 5:48 AM     | None Detected           |
| 0105-050917-CS-009-B | Flush sample; Front Right center sink in Rm 931                  | 5/9/17 5:49 AM     | None Detected           |
| 0105-050917-CS-010-A | Initial Draw sample; Front Right sink in corner of Rm 931        | 5/9/17 6:00 AM     | None Detected           |
| 0105-050917-CS-010-B | Flush sample; Front Right sink in corner of Rm 931               | 5/9/17 6:01 AM     | None Detected           |
| 0105-050917-CS-011-A | Initial Draw sample; Front Left sink closest to door in Rm 931   | 5/9/17 6:02 AM     | None Detected           |
| 0105-050917-CS-011-B | Flush sample; Front Left sink closest to door in Rm 931          | 5/9/17 6:03 AM     | None Detected           |
| 0105-050917-CS-012-A | Initial Draw sample; Sink in island in center of Rm 931          | 5/9/17 6:04 AM     | 1.86                    |
| 0105-050917-CS-012-B | Flush sample; Sink in island in center of Rm 931                 | 5/9/17 6:05 AM     | None Detected           |

**Table 1. Summary of Lead in Drinking Water Laboratory Analytical Results**

**Miller Grove High School**

2645 DeKalb Medical Parkway, Lithonia, GA 30058



| Sample ID*           | Sample Location Description   | Sample Date & Time | Lead Test Results (ppb) |
|----------------------|---|--------------------|-------------------------|
| 0105-050917-IM-001-A | Scotsman IM in Kitchen  | 5/9/17 5:15 AM     | None Detected           |
| 0105-050917-OT-001-A | Initial Draw sample; Sampled sink in Concession counter for food prep | 5/9/17 5:36 AM     | None Detected           |
| 0105-050917-OT-001-B | Flush sample; Sampled sink in Concession counter for food prep        | 5/9/17 5:37 AM     | None Detected           |
| 0105-050917-SC-001-A | Service Connection Entry into Building                                | 5/9/17 4:56 AM     | None Detected           |

**Notes:**

ppb-parts per billion

**Bold**-Exceeds 15 ppb--EPA's Action Level for Lead

\* Note--Where "A" and "B" are indicated, AEM collected two samples at each source area location: ("A") initial draw sample; and ("B") after a 30-second flush sample





December 5, 2017

**Via E-Mail: Joshua\_I\_williams@dekalbschoolsga.org**

Mr. Joshua L. Williams, MBA, MSM, PMP  
Chief Operations Officer  
DeKalb County School District  
Operations Division  
Sam Moss Service Center  
1780 Montreal Road  
Tucker, Georgia 30084

**Re: Final Technical Lead in Drinking Water Sampling Report  
Miller Grove High School (Facility ID #0105)  
2645 DeKalb Medical Parkway, Lithonia, Georgia 30058  
AEM Project No. 1561-1601**

Dear Mr. Williams:

Atlanta Environmental Management, Inc. (AEM) is pleased to provide the DeKalb County School District (DCSD) an electronic copy of the Final Technical Lead in Drinking Water Sampling Report for Miller Grove High School (Facility ID #0105).

Initial sampling was conducted on May 9, 2017. Laboratory analytical results were received from Analytical Environmental Services, Inc., on May 23, 2017. Additional drinking water samples from select source units were collected on November 1, 2017, and analytical results were received from Analytical Environmental Services, Inc., on November 13, 2017.

## **FINDINGS**

### ***Initial Testing***

AEM collected 98 drinking water samples from 49 sources at Miller Grove High School (Facility ID #0105), including 2 duplicate samples (see Figure 1). A description of the drinking water outlets sampled and a summary of sample analytical results are provided in the attached table.

Samples were collected in accordance with the Water Sampling Methodology Protocol for DeKalb County School District, dated September 12, 2016. A copy of AEM's Field Sampling Notes is provided in Attachment A.

None of the samples collected and analyzed contained lead at a concentration equal to or above EPA's action level of 15 parts per billion.



**Initial Sample Results of Previously Identified Inaccessible Source Units**

During the initial sampling event on May 9, 2017, one source unit (DF-028) was inaccessible and could not be sampled. DCSD provided access to the source unit, and AEM collected two drinking water samples on November 1, 2017.

None of the samples from the source unit had a drinking water sample result that contained lead at a concentration at or above EPA's action level of 15 ppb. A description of the drinking water outlet sampled and a summary of sample analytical results are provided in Table 1.

We appreciate your selection of AEM for this project. If you have any questions, please do not hesitate to contact us.

Sincerely,

**Atlanta Environmental Management, Inc.**



Leona Miles, CHMM  
Senior Project Manager

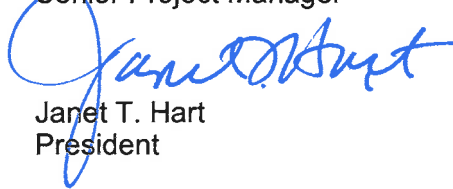

Janet T. Hart  
President

/krf

cc: Daniel Drake (DCSD)  
Tracee Hill (DCSD)

---

# FIGURE

# Legend

- Athletic Field (AF)
- Cafeteria Sink (CS)
- Drinking Fountain (DF)
- Ice Maker (IM)
- Kindergarten Sink (KS)
- Other (OT)
- Restroom Sink (RS)
- Service Connection (SC)
- Teachers Lounge (TL)
- (DNE) - Does Not Exist

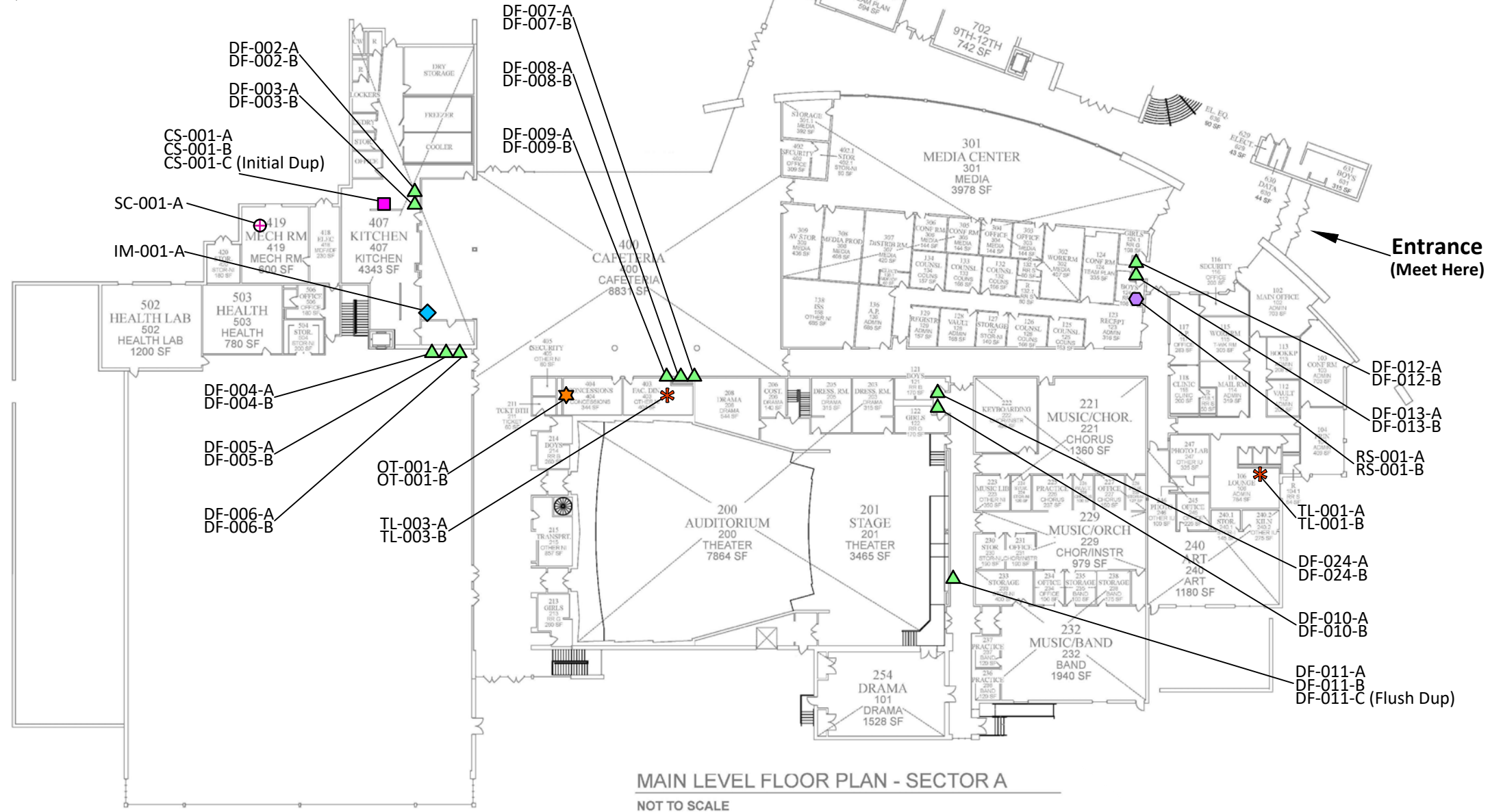
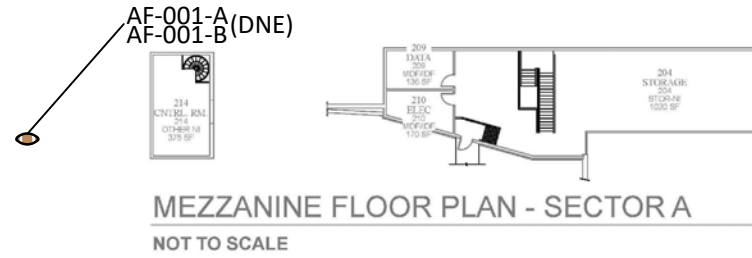
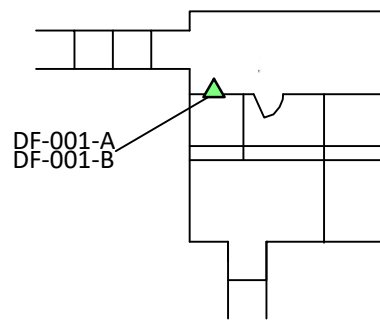

|   |                |   |                     |
|---|----------------|---|---------------------|
| <br><b>Atlanta Environmental Management, Inc.</b><br>Environmental Consulting, Engineering, Hydrogeologic Services<br>2580 Northeast Expressway • Atlanta, Georgia 30345<br>Phone: 404.329.9006 • Fax: 404.329.2057 |                | Client: DeKalb County School District<br>Site Location: Miller Grove High Facility (#0105)<br>2645 DeKalb Medical Parkway<br>Lithonia, GA 30058 |                     |
| PROJECT #:  | 1561-1601-0105 | DATE:   | November 30, 2017   |
| DRAWN BY:   | AL             | REVISED:  | ----                |
| CHECKED BY:   | TR             | SCALE:  | NTS                 |
| PROJECT MGR:  | LM             | PRINTED:  | 11/30/2017 4:50 PM  |
| <b>Sample Location Plan</b>   |                |   | Figure<br><b>1a</b> |

G:\DWG\1561-1601 DeKalb County Schools\0105\0105

# Legend

- - Athletic Field (AF)
- - Cafeteria Sink (CS)
- ▲ - Drinking Fountain (DF)
- ◆ - Ice Maker (IM)
- - Kindergarten Sink (KS)
- ★ - Other (OT)
- - Restroom Sink (RS)
- ⊕ - Service Connection (SC)
- \* - Teachers Lounge (TL)

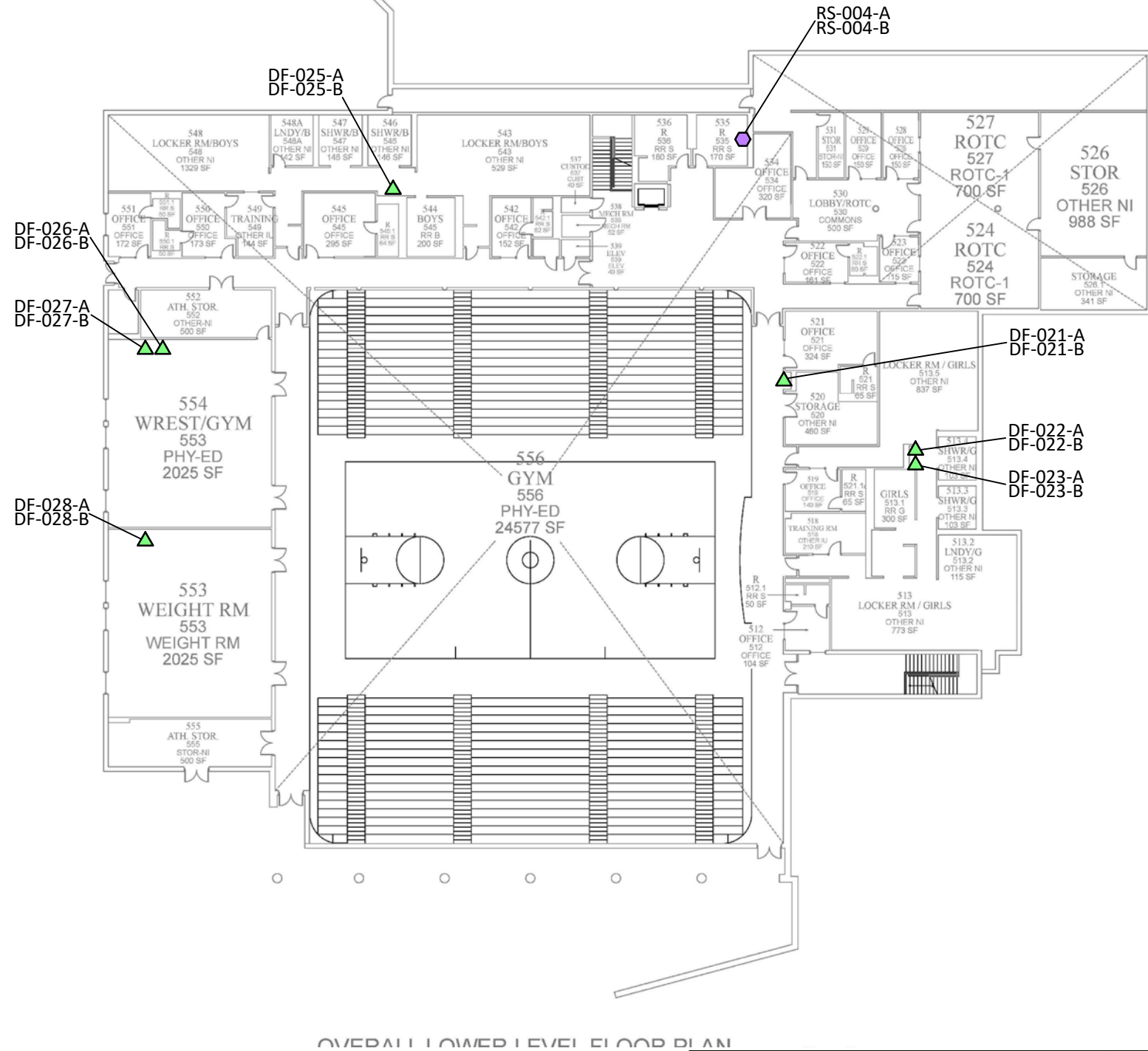

OVERALL LOWER LEVEL FLOOR PLAN



|  |                |   |                     |
|--|----------------|---|---------------------|
| <br><b>Atlanta Environmental Management, Inc.</b><br>Environmental Consulting, Engineering, Hydrogeologic Services<br>2580 Northeast Expressway • Atlanta, Georgia 30345<br>Phone: 404.329.9006 • Fax: 404.329.2057 |                | Client: DeKalb County School District<br>Site Location: Miller Grove High Facility (#0105)<br>2645 DeKalb Medical Parkway<br>Lithonia, GA 30058 |                     |
| PROJECT #:   | 1561-1601-0105 | DATE:   | November 30, 2017   |
| DRAWN BY:  | AL             | REVISED:  | ----                |
| CHECKED BY:  | TR             | SCALE:  | NTS                 |
| PROJECT MGR:   | LM             | PRINTED:  | 11/30/2017 4:50 PM  |
| <b>Sample Location Plan</b>  |                |   | Figure<br><b>1b</b> |

G:\DWG\1561-1601 DeKalb County Schools\0105\0105

# Legend

- - Athletic Field (AF)
- - Cafeteria Sink (CS)
- ▲ - Drinking Fountain (DF)
- ◆ - Ice Maker (IM)
- - Kindergarten Sink (KS)
- ★ - Other (OT)
- - Restroom Sink (RS)
- ⊕ - Service Connection (SC)
- ✱ - Teachers Lounge (TL)



|  |                |          |                    |
|--|----------------|----------|--------------------|
| <br><b>Atlanta Environmental Management, Inc.</b><br>Environmental Consulting, Engineering, Hydrogeologic Services<br>2580 Northeast Expressway • Atlanta, Georgia 30345<br>Phone: 404.329.9006 • Fax: 404.329.2057 |                |          |                    |
| PROJECT #:   | 1561-1601-0105 | DATE:    | November 30, 2017  |
| DRAWN BY:  | AL             | REVISED: | ----               |
| CHECKED BY:  | TR             | SCALE:   | NTS                |
| PROJECT MGR:   | LM             | PRINTED: | 11/30/2017 4:50 PM |

Client: DeKalb County School District  
 Site Location: Miller Grove High Facility (#0105)  
 2645 DeKalb Medical Parkway  
 Lithonia, GA 30058

|                             |                             |
|-----------------------------|-----------------------------|
| <p>Sample Location Plan</p> | <p>Figure<br/><b>1c</b></p> |
|-----------------------------|-----------------------------|



# Legend

- Athletic Field (AF)
- Cafeteria Sink (CS)
- Drinking Fountain (DF)
- Ice Maker (IM)
- Kindergarten Sink (KS)
- Other (OT)
- Restroom Sink (RS)
- Service Connection (SC)
- Teachers Lounge (TL)



MAIN LEVEL FLOOR PLAN - SECTOR A

NOT TO SCALE



|   |                |   |                     |
|---|----------------|---|---------------------|
| <br><b>Atlanta Environmental Management, Inc.</b><br><small>Environmental Consulting, Engineering, Hydrogeologic Services</small><br>2580 Northeast Expressway • Atlanta, Georgia 30345<br>Phone: 404.329.9006 • Fax: 404.329.2057 |                | Client: DeKalb County School District<br>Site Location: Miller Grove High Facility (#0105)<br>2645 DeKalb Medical Parkway<br>Lithonia, GA 30058 |                     |
| PROJECT #:  | 1561-1601-0105 | DATE:   | November 30, 2017   |
| DRAWN BY:   | AL             | REVISED:  | ----                |
| CHECKED BY:   | TR             | SCALE:  | NTS                 |
| PROJECT MGR:  | LM             | PRINTED:  | 11/30/2017 4:50 PM  |
| Sample Location Plan  |                |   | Figure<br><b>1d</b> |
| G:\DWG\1561-1601 DeKalb County Schools\0105\0105  |                |   |                     |

---

# TABLE



**Table 1. Summary of Lead in Drinking Water Laboratory Analytical Results****Miller Grove High School**

2645 DeKalb Medical Parkway, Lithonia, GA 30058



| Sample ID*           | Sample Location Description   | Sample Date & Time | Lead Test Results (ppb) |
|----------------------|---|--------------------|-------------------------|
| 0105-050917-DF-001-A | Initial Draw sample; Single wall mounted Elkay Drinking Fountain outside RR near baseball field   | 5/9/17 5:58 AM     | 3.11                    |
| 0105-050917-DF-001-B | Flush sample; Single wall mounted Elkay Drinking Fountain outside RR near baseball field          | 5/9/17 5:59 AM     | 2.68                    |
| 0105-050917-DF-002-A | Initial Draw sample; Lower Left wall mounted Oasis Drinking Fountain in Kitchen Rm 407            | 5/9/17 5:09 AM     | None Detected           |
| 0105-050917-DF-002-B | Flush sample; Lower Left wall mounted Oasis Drinking Fountain in Kitchen Rm 407                   | 5/9/17 5:10 AM     | None Detected           |
| 0105-050917-DF-003-A | Initial Draw sample; Upper Right wall mounted Oasis Drinking Fountain in Kitchen Rm 407           | 5/9/17 5:11 AM     | None Detected           |
| 0105-050917-DF-003-B | Flush sample; Upper Right wall mounted Oasis Drinking Fountain in Kitchen Rm 407                  | 5/9/17 5:12 AM     | None Detected           |
| 0105-050917-DF-004-A | Initial Draw sample; Left wall mounted Elkay Drinking Fountain in hallway on upper level of Gym   | 5/9/17 5:45 AM     | None Detected           |
| 0105-050917-DF-004-B | Flush sample; Left wall mounted Elkay Drinking Fountain in hallway on upper level of Gym          | 5/9/17 5:46 AM     | None Detected           |
| 0105-050917-DF-005-A | Initial Draw sample; Center wall mounted Oasis Drinking Fountain in hallway on upper level of Gym | 5/9/17 5:47 AM     | None Detected           |
| 0105-050917-DF-005-B | Flush sample; Center wall mounted Oasis Drinking Fountain in hallway on upper level of Gym        | 5/9/17 5:48 AM     | None Detected           |
| 0105-050917-DF-006-A | Initial Draw sample; Right wall mounted Oasis Drinking Fountain in hallway on upper level of Gym  | 5/9/17 5:49 AM     | None Detected           |
| 0105-050917-DF-006-B | Flush sample; Right wall mounted Oasis Drinking Fountain in hallway on upper level of Gym         | 5/9/17 5:50 AM     | None Detected           |
| 0105-050917-DF-007-A | Initial Draw sample; Lower Left wall mounted Oasis Drinking Fountain in Cafeteria                 | 5/9/17 5:21 AM     | None Detected           |
| 0105-050917-DF-007-B | Flush sample; Lower Left wall mounted Oasis Drinking Fountain in Cafeteria                        | 5/9/17 5:22 AM     | None Detected           |
| 0105-050917-DF-008-A | Initial Draw sample; Middle wall mounted Oasis Drinking Fountain in Cafeteria                     | 5/9/17 5:23 AM     | None Detected           |

**Table 1. Summary of Lead in Drinking Water Laboratory Analytical Results**  
**Miller Grove High School**  
**2645 DeKalb Medical Parkway, Lithonia, GA 30058**



| Sample ID*           | Sample Location Description   | Sample Date & Time | Lead Test Results (ppb) |
|----------------------|---|--------------------|-------------------------|
| 0105-050917-DF-008-B | Flush sample; Middle wall mounted Oasis Drinking Fountain in Cafeteria  | 5/9/17 5:24 AM     | None Detected           |
| 0105-050917-DF-009-A | Initial Draw sample; Lower Right wall mounted Oasis Drinking Fountain in Cafeteria  | 5/9/17 5:25 AM     | None Detected           |
| 0105-050917-DF-009-B | Flush sample; Lower Right wall mounted Oasis Drinking Fountain in Cafeteria   | 5/9/17 5:26 AM     | None Detected           |
| 0105-050917-DF-010-A | Initial Draw sample; Lower Left wall mounted Oasis Drinking Fountain in hallway across from Rm 221  | 5/9/17 5:27 AM     | None Detected           |
| 0105-050917-DF-010-B | Flush sample; Lower Left wall mounted Oasis Drinking Fountain in hallway across from Rm 221   | 5/9/17 5:28 AM     | None Detected           |
| 0105-050917-DF-011-A | Initial Draw sample; Single wall mounted Elkay Drinking Fountain in hallway across from Rm 232  | 5/9/17 5:30 AM     | None Detected           |
| 0105-050917-DF-011-B | Flush sample; Single wall mounted Elkay Drinking Fountain in hallway across from Rm 232   | 5/9/17 5:31 AM     | None Detected           |
| 0105-050917-DF-011-C | Flush Duplicate sample; Single wall mounted Elkay Drinking Fountain in hallway across from Rm 232   | 5/9/17 5:32 AM     | None Detected           |
| 0105-050917-DF-012-A | Initial Draw sample; Upper Right wall mounted Oasis Drinking Fountain in hallway near RRs across from Rm 116; Slow leak from bubbler base | 5/9/17 5:03 AM     | None Detected           |
| 0105-050917-DF-012-B | Flush sample; Upper Right wall mounted Oasis Drinking Fountain in hallway near RRs across from Rm 116; Slow leak from bubbler base        | 5/9/17 5:04 AM     | None Detected           |
| 0105-050917-DF-013-A | Initial Draw sample; Lower Left wall mounted Oasis Drinking Fountain in hallway near RRs across from Rm 116; Slow leak from bubbler base  | 5/9/17 5:05 AM     | None Detected           |
| 0105-050917-DF-013-B | Flush sample; Lower Left wall mounted Oasis Drinking Fountain in hallway near RRs across from Rm 116; Slow leak from bubbler base         | 5/9/17 5:06 AM     | None Detected           |
| 0105-050917-DF-014-A | Initial Draw sample; Single wall mounted Elkay Drinking Fountain outside Boys and Girls RR Rm 722 and 720                                 | 5/9/17 5:18 AM     | None Detected           |
| 0105-050917-DF-014-B | Flush sample; Single wall mounted Elkay Drinking Fountain outside Boys and Girls RR Rm 722 and 720  | 5/9/17 5:19 AM     | None Detected           |
| 0105-050917-DF-015-A | Initial Draw sample; Lower Left wall mounted Oasis Drinking Fountain in hallway to right of Rm 602  | 5/9/17 6:07 AM     | None Detected           |

**Table 1. Summary of Lead in Drinking Water Laboratory Analytical Results**  
**Miller Grove High School**  
**2645 DeKalb Medical Parkway, Lithonia, GA 30058**



| Sample ID*           | Sample Location Description   | Sample Date & Time | Lead Test Results (ppb) |
|----------------------|---|--------------------|-------------------------|
| 0105-050917-DF-015-B | Flush sample; Lower Left wall mounted Oasis Drinking Fountain in hallway to right of Rm 602               | 5/9/17 6:08 AM     | None Detected           |
| 0105-050917-DF-016-A | Initial Draw sample; Upper Right wall mounted Oasis Drinking Fountain in hallway to right of Rm 602       | 5/9/17 6:09 AM     | None Detected           |
| 0105-050917-DF-016-B | Flush sample; Upper Right wall mounted Oasis Drinking Fountain in hallway to right of Rm 602              | 5/9/17 6:10 AM     | None Detected           |
| 0105-050917-DF-017-A | Initial Draw sample; Lower Left wall mounted Elkay Drinking Fountain in hallway across from Rm 655        | 5/9/17 6:13 AM     | None Detected           |
| 0105-050917-DF-017-B | Flush sample; Lower Left wall mounted Elkay Drinking Fountain in hallway across from Rm 655               | 5/9/17 6:14 AM     | None Detected           |
| 0105-050917-DF-018-A | Initial Draw sample; Upper Right wall mounted Elkay Drinking Fountain in hallway across from Rm 655       | 5/9/17 6:15 AM     | None Detected           |
| 0105-050917-DF-018-B | Flush sample; Upper Right wall mounted Elkay Drinking Fountain in hallway across from Rm 655              | 5/9/17 6:16 AM     | None Detected           |
| 0105-050917-DF-019-A | Initial Draw sample; Single wall mounted Elkay Drinking Fountain outside Boys and Girls RR Rm 841 and 842 | 5/9/17 5:26 AM     | None Detected           |
| 0105-050917-DF-019-B | Flush sample; Single wall mounted Elkay Drinking Fountain outside Boys and Girls RR Rm 841 and 842        | 5/9/17 5:27 AM     | None Detected           |
| 0105-050917-DF-020-A | Initial Draw sample; Single wall mounted Elkay Drinking Fountain outside Boys and Girls RR Rm 922 and 924 | 5/9/17 6:06 AM     | None Detected           |
| 0105-050917-DF-020-B | Flesh sample; Single wall mounted Elkay Drinking Fountain outside Boys and Girls RR Rm 922 and 924        | 5/9/17 6:07 AM     | None Detected           |
| 0105-050917-DF-021-A | Initial Draw sample; Single wall mounted Elkay Drinking Fountain in Gym                                   | 5/9/17 5:53 AM     | None Detected           |
| 0105-050917-DF-021-B | Flush sample; Single wall mounted Elkay Drinking Fountain in Gym  | 5/9/17 5:54 AM     | None Detected           |
| 0105-050917-DF-022-A | Initial Draw sample; Upper Right wall mounted Oasis Drinking Fountain in Girls Locker Rm                  | 5/9/17 5:56 AM     | None Detected           |
| 0105-050917-DF-022-B | Flush sample; Upper Right wall mounted Oasis Drinking Fountain in Girls Locker Rm                         | 5/9/17 5:57 AM     | None Detected           |

**Table 1. Summary of Lead in Drinking Water Laboratory Analytical Results**

**Miller Grove High School**

2645 DeKalb Medical Parkway, Lithonia, GA 30058



| Sample ID*           | Sample Location Description  | Sample Date & Time | Lead Test Results (ppb) |
|----------------------|--|--------------------|-------------------------|
| 0105-050917-DF-023-A | Initial Draw sample; Lower Left wall mounted Oasis Drinking Fountain in Girls Locker Rm                                | 5/9/17 5:58 AM     | None Detected           |
| 0105-050917-DF-023-B | Flush sample; Lower Left wall mounted Oasis Drinking Fountain in Girls Locker Rm                                       | 5/9/17 5:59 AM     | None Detected           |
| 0105-050917-DF-024-A | Initial Draw sample; Upper Right wall mounted Oasis Drinking Fountain in hallway across from Rm 221                    | 5/9/17 5:25 AM     | None Detected           |
| 0105-050917-DF-024-B | Flush sample; Upper Right wall mounted Oasis Drinking Fountain in hallway across from Rm 221                           | 5/9/17 5:26 AM     | None Detected           |
| 0105-050917-DF-025-A | Initial Draw sample; Single wall mounted Elkay Drinking Fountain in Boys Locker Rm                                     | 5/9/17 5:45 AM     | None Detected           |
| 0105-050917-DF-025-B | Flush sample; Single wall mounted Elkay Drinking Fountain in Boys Locker Rm  | 5/9/17 5:46 AM     | None Detected           |
| 0105-050917-DF-026-A | Initial Draw sample; Upper Right wall mounted Oasis Drinking Fountain in Wrestling Rm 554; Slow leak from bubbler base | 5/9/17 6:21 AM     | None Detected           |
| 0105-050917-DF-026-B | Flush sample; Upper Right wall mounted Oasis Drinking Fountain in Wrestling Rm 554; Slow leak from bubbler base        | 5/9/17 6:22 AM     | None Detected           |
| 0105-050917-DF-027-A | Initial Draw sample; Lower Left wall mounted Oasis Drinking Fountain in Wrestling Rm 554; Slow leak from bubbler base  | 5/9/17 6:23 AM     | None Detected           |
| 0105-050917-DF-027-B | Flush sample; Lower Left wall mounted Oasis Drinking Fountain in Wrestling Rm 554; Slow leak from bubbler base         | 5/9/17 6:24 AM     | 1.42                    |
| 0105-050917-DF-028-A | Not Sampled; No access to Weight Rm 553  | NS                 | NS                      |
| 0105-050917-DF-028-B | Not Sampled; No access to Weight Rm 553  | NS                 | NS                      |
| 0105-050917-DF-028-A | Initial Draw Sample; Single Elkay Drinking Fountain in Weight Rm 553   | 11/1/17 6:07 AM    | None Detected           |
| 0105-050917-DF-028-B | Flush Sample; Single Elkay Drinking Fountain in Weight Rm 553  | 11/1/17 6:08 AM    | None Detected           |
| 0105-050917-RS-001-A | Initial Draw sample; Only sink in Mens RR across from Rm 116   | 5/9/17 5:09 AM     | None Detected           |
| 0105-050917-RS-001-B | Flush sample; Only sink in Mens RR across from Rm 116  | 5/9/17 5:10 AM     | None Detected           |
| 0105-050917-RS-002-A | Initial Draw sample; Automatic sink in Girls RR near Rm 655; Sampled right outlet                                      | 5/9/17 6:15 AM     | None Detected           |
| 0105-050917-RS-002-B | Flush sample; Automatic sink in Girls RR near Rm 655; Sampled right outlet   | 5/9/17 6:16 AM     | None Detected           |

**Table 1. Summary of Lead in Drinking Water Laboratory Analytical Results**

**Miller Grove High School**

**2645 DeKalb Medical Parkway, Lithonia, GA 30058**



| Sample ID*           | Sample Location Description                                      | Sample Date & Time | Lead Test Results (ppb) |
|----------------------|--|--------------------|-------------------------|
| 0105-050917-RS-003-A | Initial Draw sample; Left sink in Boys RR Rm 924                 | 5/9/17 6:09 AM     | 4.06                    |
| 0105-050917-RS-003-B | Flush sample; Left sink in Boys RR Rm 924                        | 5/9/17 6:10 AM     | 1.17                    |
| 0105-050917-RS-004-A | Initial Draw sample; Sink on right in Boys RR left of Rm 534     | 5/9/17 6:02 AM     | None Detected           |
| 0105-050917-RS-004-B | Flush sample; Sink on right in Boys RR left of Rm 534            | 5/9/17 6:03 AM     | None Detected           |
| 0105-050917-TL-001-A | Initial Draw sample; Only sink in Rm 106                         | 5/9/17 5:14 AM     | None Detected           |
| 0105-050917-TL-001-B | Flush sample; Only sink in Rm 106                                | 5/9/17 5:15 AM     | None Detected           |
| 0105-050917-TL-002-A | Initial Draw sample; Only sink in Rm 819                         | 5/9/17 5:30 AM     | None Detected           |
| 0105-050917-TL-002-B | Flush sample; Only sink in Rm 819                                | 5/9/17 5:31 AM     | None Detected           |
| 0105-050917-TL-003-A | Initial Draw sample; Sink in faculty dining Rm next to microwave | 5/9/17 5:31 AM     | None Detected           |
| 0105-050917-TL-003-B | Flush sample; Sink in faculty dining Rm next to microwave        | 5/9/17 5:32 AM     | None Detected           |
| 0105-050917-CS-001-A | Initial Draw sample; Main food prep sink in Kitchen Rm 407       | 5/9/17 5:06 AM     | None Detected           |
| 0105-050917-CS-001-B | Flush sample; Main food prep sink in Kitchen Rm 407              | 5/9/17 5:08 AM     | None Detected           |
| 0105-050917-CS-001-C | Initial Draw sample; Main food prep sink in Kitchen Rm 407       | 5/9/17 5:07 AM     | None Detected           |
| 0105-050917-CS-002-A | Initial Draw sample; Back Left sink in Rm 732                    | 5/9/17 5:06 AM     | None Detected           |
| 0105-050917-CS-002-B | Flush sample; Back Left sink in Rm 732                           | 5/9/17 5:07 AM     | None Detected           |
| 0105-050917-CS-003-A | Initial Draw sample; Back Right sink in Rm 732                   | 5/9/17 5:08 AM     | None Detected           |
| 0105-050917-CS-003-B | Flush sample; Back Right sink in Rm 732                          | 5/9/17 5:09 AM     | None Detected           |
| 0105-050917-CS-004-A | Initial Draw sample; Sink in island in center of Rm 732          | 5/9/17 5:10 AM     | None Detected           |
| 0105-050917-CS-004-B | Flush sample; Sink in island in center of Rm 732                 | 5/9/17 5:11 AM     | None Detected           |
| 0105-050917-CS-005-A | Initial Draw sample; Front Left sink in Rm 732                   | 5/9/17 5:12 AM     | None Detected           |
| 0105-050917-CS-005-B | Flush sample; Front Left sink in Rm 732                          | 5/9/17 5:13 AM     | None Detected           |
| 0105-050917-CS-006-A | Initial Draw sample; Front Right sink in Rm 732                  | 5/9/17 5:14 AM     | None Detected           |
| 0105-050917-CS-006-B | Flush sample; Front Right sink in Rm 732                         | 5/9/17 5:15 AM     | None Detected           |
| 0105-050917-CS-007-A | Initial Draw sample; Back Right sink in corner of Rm 931         | 5/9/17 5:44 AM     | 5.48                    |
| 0105-050917-CS-007-B | Flush sample; Back Right sink in corner of Rm 931                | 5/9/17 5:45 AM     | None Detected           |
| 0105-050917-CS-008-A | Initial Draw sample; Back Right center sink in Rm 931            | 5/9/17 5:46 AM     | 4.02                    |
| 0105-050917-CS-008-B | Flush sample; Back Right center sink in Rm 931                   | 5/9/17 5:47 AM     | None Detected           |
| 0105-050917-CS-009-A | Initial Draw sample; Front Right center sink in Rm 931           | 5/9/17 5:48 AM     | None Detected           |

**Table 1. Summary of Lead in Drinking Water Laboratory Analytical Results**

**Miller Grove High School**

2645 DeKalb Medical Parkway, Lithonia, GA 30058



| Sample ID*           | Sample Location Description   | Sample Date & Time | Lead Test Results (ppb) |
|----------------------|---|--------------------|-------------------------|
| 0105-050917-CS-009-B | Flush sample; Front Right center sink in Rm 931                       | 5/9/17 5:49 AM     | None Detected           |
| 0105-050917-CS-010-A | Initial Draw sample; Front Right sink in corner of Rm 931             | 5/9/17 6:00 AM     | None Detected           |
| 0105-050917-CS-010-B | Flush sample; Front Right sink in corner of Rm 931                    | 5/9/17 6:01 AM     | None Detected           |
| 0105-050917-CS-011-A | Initial Draw sample; Front Left sink closest to door in Rm 931        | 5/9/17 6:02 AM     | None Detected           |
| 0105-050917-CS-011-B | Flush sample; Front Left sink closest to door in Rm 931               | 5/9/17 6:03 AM     | None Detected           |
| 0105-050917-CS-012-A | Initial Draw sample; Sink in island in center of Rm 931               | 5/9/17 6:04 AM     | 1.86                    |
| 0105-050917-CS-012-B | Flush sample; Sink in island in center of Rm 931                      | 5/9/17 6:05 AM     | None Detected           |
| 0105-050917-IM-001-A | Scotsman IM in Kitchen  | 5/9/17 5:15 AM     | None Detected           |
| 0105-050917-OT-001-A | Initial Draw sample; Sampled sink in Concession counter for food prep | 5/9/17 5:36 AM     | None Detected           |
| 0105-050917-OT-001-B | Flush sample; Sampled sink in Concession counter for food prep        | 5/9/17 5:37 AM     | None Detected           |
| 0105-050917-AF-001-A | Not sampled; Source unit does not exist                               | --                 | --                      |
| 0105-050917-AF-001-B | Not sampled; Source unit does not exist                               | --                 | --                      |
| 0105-050917-SC-001-A | Service Connection Entry into Building                                | 5/9/17 4:56 AM     | None Detected           |

**Notes:**

ppb-parts per billion

**Bold**-Exceeds 15 ppb--EPA's Action Level for Lead

\* Note--Where "A" and "B" are indicated, AEM collected two samples at each source area location: ("A") initial draw sample; and ("B") after a 30-second flush sample

NS--Source Unit Could Not be Sampled on Initial Sampling Date as Access was Prohibited

(--): Source Sample Locations were previously identified by DCSD; however upon arrival to collect samples, source was not located

---

**ATTACHMENT A**  
**AEM Field Sampling Forms**



**DEKALB COUNTY SCHOOL DISTRICT  
LEAD IN DRINKING WATER FIELD DATA SHEET**

FACILITY NAME: MILLER GROVE HIGH FACILITY  
ADDRESS: 2645 DeKalb Medical Parkway Lithonia, GA, 30058

FACILITY ID: 0105

| DATE   | TIME            | SAMPLE ID<br>(Facility ID-Date-Location Type-Sequential #-Sample Type) | NEAREST ROOM                            | LOCATION<br>(circle)           | DESCRIPTION                                  | SAMPLER INIT. |
|--------|-----------------|--|---|--------------------------------|--|---------------|
| 5/9/17 | <del>0538</del> | <del>0105 - 050917 - IM-002-A</del>                                    | <del>Concession<br/>cafeteria</del>     | <del>In room<br/>Hallway</del> | <del>Ice-O-Matic<br/>NS - per protocol</del> | <del>CP</del> |
| 5/9/17 | 0545            | 0105 - 050917 - DF-004-A   | upper level<br>of<br>gym                | In room<br>Hallway             | Left Oasis; WM                               | ↓             |
| 5/9/17 | 0546            | 0105 - 050917 - DF-004-B   | "                                       | In room<br>Hallway             | "  |               |
| 5/9/17 | 0547            | 0105 - 050917 - DF-005-A   | "                                       | In room<br>Hallway             | Center Oasis; WM                             |               |
| 5/9/17 | 0548            | 0105 - 050917 - DF-005-B   | "                                       | In room<br>Hallway             | "  |               |
| 5/9/17 | 0549            | 0105 - 050917 - DF-006-A   | "                                       | In room<br>Hallway             | Right Oasis; WM                              |               |
| 5/9/17 | 0550            | 0105 - 050917 - DF-006-B   | "                                       | In room<br>Hallway             | "  |               |
| 5/9/17 | 0558            | 0105 - 050917 - DF-001-A   | outside<br>RR near<br>Baseball<br>field | In room<br>Hallway             | Oasis; WM on exterior                        |               |
| 5/9/17 | 0559            | 0105 - 050917 - DF-001-B   |   | In room<br>Hallway             | "  |               |
| 5/9/17 |                 | 0105 - 050917 -  |   | In room<br>Hallway             |  |               |

LOCATION TYPE: AF = athletic field; CS = cafeteria sink; DF = drinking fountain; IM = ice maker; KS = kindergarten sink; RS = restroom sink; SC = service connection; TL = teachers' lounge. SAMPLE TYPE: A = initial draw; B = flush; C = duplicate

**DEKALB COUNTY SCHOOL DISTRICT  
LEAD IN DRINKING WATER FIELD DATA SHEET**

FACILITY NAME: MILLER GROVE HIGH FACILITY  
 ADDRESS: 2645 DeKalb Medical Parkway Lithonia, GA, 30058

FACILITY ID: 0105

| DATE   | TIME | SAMPLE ID<br>(Facility ID-Date-Location Type-Sequential #-Sample Type) | NEAREST ROOM             | LOCATION<br>(circle) | DESCRIPTION                    | SAMPLER INIT. |
|--------|------|--|--------------------------|----------------------|--------------------------------|---------------|
| 5/9/17 | 0604 | 0105 - 050917 - CS-012-A   | 931                      | In room<br>Hallway   | Sink in island in center of rm | KTW           |
| 5/9/17 | 0605 | 0105 - 050917 - CS-012-B   |                          | In room<br>Hallway   | SAA                            | KTW           |
| 5/9/17 | 0613 | 0105 - 050917 - DF-017-A   | across hall from pin 655 | In room<br>Hallway   | Lower left Elkay DF-wm         | KTW           |
| 5/9/17 | 0614 | 0105 - 050917 - DF-017-B   | ↓                        | In room<br>Hallway   | SAA                            | KTW           |
| 5/9/17 | 0615 | 0105 - 050917 - DF-018-A   |                          | In room<br>Hallway   | Upper right Elkay DF-wm        | KTW           |
| 5/9/17 | 0616 | 0105 - 050917 - DF-018-B   |                          | In room<br>Hallway   | SAA                            | KTW           |
| 5/9/17 |      | 0105 - 050917 -  |                          | In room<br>Hallway   |                                |               |
| 5/9/17 |      | 0105 - 050917 -  |                          | In room<br>Hallway   |                                |               |
| 5/9/17 |      | 0105 - 050917 -  |                          | In room<br>Hallway   |                                |               |
| 5/9/17 |      | 0105 - 050917 -  |                          | In room<br>Hallway   |                                |               |

LOCATION TYPE: AF = athletic field; CS = cafeteria sink; DF = drinking fountain; IM = ice maker; KS = kindergarten sink; RS = restroom sink; SC = service connection; TL = teachers' lounge. SAMPLE TYPE: A = initial draw; B = flush; C = duplicate

**DEKALB COUNTY SCHOOL DISTRICT  
LEAD IN DRINKING WATER FIELD DATA SHEET**

FACILITY NAME: MILLER GROVE HIGH FACILITY  
ADDRESS: 2645 DeKalb Medical Parkway Lithonia, GA, 30058

FACILITY ID: 0105

| DATE   | TIME | SAMPLE ID<br>(Facility ID-Date-Location Type-Sequential #-Sample Type) | NEAREST ROOM                       | LOCATION<br>(circle)      | DESCRIPTION          | SAMPLER INIT. |
|--------|------|--|------------------------------------|---------------------------|----------------------|---------------|
| 5/9/17 | 0518 | 0105 - 050917 - DF-014-A   | outside of boys+girls RR 732/730   | In room<br><u>Hallway</u> | Single Elkay DF - nm | KTW           |
| 5/9/17 | 0519 | 0105 - 050917 - DF-014-B   | " "                                | In room<br><u>Hallway</u> | SAA                  | KTW           |
| 5/9/17 | 0526 | 0105 - 050917 - DF-019-A   | outside of boys+girls RR 841 & 842 | In room<br><u>Hallway</u> | Single Elkay DF - nm | KTW           |
| 5/9/17 | 0527 | 0105 - 050917 - DF-019-B   | " "                                | In room<br><u>Hallway</u> | SAA                  | KTW           |
| 5/9/17 | 0530 | 0105 - 050917 - TL-002-A   | 819                                | <u>In room</u><br>Hallway | only sink in room    | KTW           |
| 5/9/17 | 0531 | 0105 - 050917 - TL-002-B   | " "                                | <u>In room</u><br>Hallway | SAA                  | KTW           |
| 5/9/17 | 0606 | 0105 - 050917 - DF-020-A   | outside of boys+girls RR 923/924   | In room<br><u>Hallway</u> | Single Elkay DF - nm | KTW           |
| 5/9/17 | 0607 | 0105 - 050917 - DF-020-B   | " "                                | In room<br><u>Hallway</u> | SAA                  | KTW           |
| 5/9/17 | 0609 | 0105 - 050917 - RS-003-A   | boys RR 924                        | <u>In room</u><br>Hallway | left sink            | KTW           |
| 5/9/17 | 0610 | 0105 - 050917 - RS-003-B   | " "                                | <u>In room</u><br>Hallway | SAA                  | KTW           |

LOCATION TYPE: AF = athletic field; CS = cafeteria sink; DF = drinking fountain; IM = ice maker; KS = kindergarten sink; RS = restroom sink; SC = service connection; TL = teachers' lounge. SAMPLE TYPE: A = initial draw; B = flush; C = duplicate

**DEKALB COUNTY SCHOOL DISTRICT  
LEAD IN DRINKING WATER FIELD DATA SHEET**

FACILITY NAME: MILLER GROVE HIGH FACILITY  
 ADDRESS: 2645 DeKalb Medical Parkway Lithonia, GA, 30058

FACILITY ID: 0105

| DATE   | TIME | SAMPLE ID<br>(Facility ID-Date-Location Type-Sequential #-Sample Type) | NEAREST ROOM | LOCATION<br>(circle) | DESCRIPTION                       | SAMPLER INIT. |
|--------|------|--|--------------|----------------------|-----------------------------------|---------------|
| 5/9/17 | 0544 | 0105 - 050917 - CS-007-A   | 931          | In room<br>Hallway   | Back right sink in corner of room | KTW           |
| 5/9/17 | 0545 | 0105 - 050917 - CS-007-B   |              | In room<br>Hallway   | SAA                               | KTW           |
| 5/9/17 | 0546 | 0105 - 050917 - CS-008-A   |              | In room<br>Hallway   | back right center sink            | KTW           |
| 5/9/17 | 0547 | 0105 - 050917 - CS-008-B   |              | In room<br>Hallway   | SAA                               | KTW           |
| 5/9/17 | 0548 | 0105 - 050917 - CS-009-A   |              | In room<br>Hallway   | front right center sink           | KTW           |
| 5/9/17 | 0549 | 0105 - 050917 - CS-009-B   |              | In room<br>Hallway   | SAA                               | KTW           |
| 5/9/17 | 0500 | 0105 - 050917 - CS-010-A   |              | In room<br>Hallway   | front right sink in corner of rm  | KTW           |
| 5/9/17 | 0601 | 0105 - 050917 - CS-010-B   |              | In room<br>Hallway   | SAA                               | KTW           |
| 5/9/17 | 0602 | 0105 - 050917 - CS-011-A   |              | In room<br>Hallway   | front left sink closest to door   | KTW           |
| 5/9/17 | 0603 | 0105 - 050917 - CS-011-B   |              | In room<br>Hallway   | SAA                               | KTW           |

LOCATION TYPE: AF = athletic field; CS = cafeteria sink; DF = drinking fountain; IM = ice maker; KS = kindergarten sink; RS = restroom sink; SC = service connection; TL = teachers' lounge. SAMPLE TYPE: A = initial draw; B = flush; C = duplicate

**DEKALB COUNTY SCHOOL DISTRICT  
LEAD IN DRINKING WATER FIELD DATA SHEET**

FACILITY NAME: MILLER GROVE HIGH FACILITY  
ADDRESS: 2645 DeKalb Medical Parkway Lithonia, GA, 30058

FACILITY ID: 0105

| DATE   | TIME | SAMPLE ID<br>(Facility ID-Date-Location Type-Sequential #-Sample Type) | NEAREST ROOM | LOCATION<br>(circle)          | DESCRIPTION                    | SAMPLER INIT. |
|--------|------|--|--------------|-------------------------------|--------------------------------|---------------|
| 5/9/17 | 0506 | 0105 - 050917 - CS-002-A   | 732          | <del>In room</del><br>Hallway | back left sink                 | KTW           |
| 5/9/17 | 0507 | 0105 - 050917 - CS-002-B   |              | <del>In room</del><br>Hallway | SAA                            | KTW           |
| 5/9/17 | 0508 | 0105 - 050917 - CS-003-A   |              | <del>In room</del><br>Hallway | back right sink                | KTW           |
| 5/9/17 | 0509 | 0105 - 050917 - CS-003-B   |              | <del>In room</del><br>Hallway | SAA                            | KTW           |
| 5/9/17 | 0510 | 0105 - 050917 - CS-004-A   |              | <del>In room</del><br>Hallway | sink in island in center of rm | KTW           |
| 5/9/17 | 0511 | 0105 - 050917 - CS-004-B   |              | <del>In room</del><br>Hallway | SAA                            | KTW           |
| 5/9/17 | 0512 | 0105 - 050917 - CS-005-A   |              | <del>In room</del><br>Hallway | front left sink                | KTW           |
| 5/9/17 | 0513 | 0105 - 050917 - CS-005-B   |              | <del>In room</del><br>Hallway | SAA                            | KTW           |
| 5/9/17 | 0514 | 0105 - 050917 - CS-006-A   |              | <del>In room</del><br>Hallway | front right sink               | KTW           |
| 5/9/17 | 0515 | 0105 - 050917 - CS-006-B   |              | <del>In room</del><br>Hallway | SAA                            | KTW           |

LOCATION TYPE: AF = athletic field; CS = cafeteria sink; DF = drinking fountain; IM = ice maker; KS = kindergarten sink; RS = restroom sink; SC = service connection; TL = teachers' lounge. SAMPLE TYPE: A = initial draw; B = flush; C = duplicate

**DEKALB COUNTY SCHOOL DISTRICT  
LEAD IN DRINKING WATER FIELD DATA SHEET**

FACILITY NAME: MILLER GROVE HIGH FACILITY  
ADDRESS: 2645 DeKalb Medical Parkway Lithonia, GA, 30058

FACILITY ID: 0105

| DATE   | TIME | SAMPLE ID<br>(Facility ID-Date-Location Type-Sequential #-Sample Type) | NEAREST ROOM               | LOCATION<br>(circle) | DESCRIPTION                    | SAMPLER INIT. |
|--------|------|--|----------------------------|----------------------|--------------------------------|---------------|
| 5/9/17 | 0525 | 0105 - 050917 - DF-024-A   | RR's<br>across from<br>221 | In room<br>Hallway   | Upper Right Oasis w/ DF        | AT            |
| 5/9/17 | 0526 | 0105 - 050917 - DF-024-B   | "                          | In room<br>Hallway   | "                              | AT            |
| 5/9/17 | 0527 | 0105 - 050917 - DF-010-A   | "                          | In room<br>Hallway   | Lower Left Oasis w/ DF         | AT            |
| 5/9/17 | 0528 | 0105 - 050917 - DF-010-B   | "                          | In room<br>Hallway   | "                              | AT            |
| 5/9/17 | 0530 | 0105 - 050917 - DF-011-A   | across<br>from 232         | In room<br>Hallway   | Single wall mounted<br>EIKG DF | AT            |
| 5/9/17 | 0531 | 0105 - 050917 - DF-011-B   | "                          | In room<br>Hallway   | "                              | AT            |
| 5/9/17 | 0532 | 0105 - 050917 - DF-011-C   | "                          | In room<br>Hallway   | Flush DF                       | AT            |
| 5/9/17 | 0545 | 0105 - 050917 - DF-025-A   | boys locker<br>Rm          | In room<br>Hallway   | Single EIKG w/ DF              | AT            |
| 5/9/17 | 0546 | 0105 - 050917 - DF-025-B   | "                          | In room<br>Hallway   | "                              | AT            |
| 5/9/17 |      | 0105 - 050917 -  |                            | In room<br>Hallway   |                                |               |

LOCATION TYPE: AF = athletic field; CS = cafeteria sink; DF = drinking fountain; IM = ice maker; KS = kindergarten sink; RS = restroom sink; SC = service connection; TL = teachers' lounge. SAMPLE TYPE: A = initial draw; B = flush; C = duplicate

**DEKALB COUNTY SCHOOL DISTRICT  
LEAD IN DRINKING WATER FIELD DATA SHEET**

FACILITY NAME: MILLER GROVE HIGH FACILITY  
ADDRESS: 2645 DeKalb Medical Parkway Lithonia, GA, 30058

FACILITY ID: 0105

| DATE   | TIME | SAMPLE ID<br>(Facility ID-Date-Location Type-Sequential #-Sample Type) | NEAREST ROOM              | LOCATION<br>(circle) | DESCRIPTION                                      | SAMPLER INIT. |
|--------|------|--|---------------------------|----------------------|--|---------------|
| 5/9/17 | 0503 | 0105 - 050917 - DF-012-A   | near RR's across from 116 | In room<br>Hallway   | Upper Right oasis w/ slow leak from bubbler base | A1            |
| 5/9/17 | 0504 | 0105 - 050917 - DF-012-B   | "                         | In room<br>Hallway   | "  | A1            |
| 5/9/17 | 0505 | 0105 - 050917 - DF-013-A   | "                         | In room<br>Hallway   | Lower Left oasis w/ slow leak from bubbler base  | A1            |
| 5/9/17 | 0506 | 0105 - 050917 - DF-013-B   | "                         | In room<br>Hallway   | "  | A1            |
| 5/9/17 | 0509 | 0105 - 050917 - RS-001-A   | mens R/R across from 116  | In room<br>Hallway   | only sink in room                                | A1            |
| 5/9/17 | 0510 | 0105 - 050917 - RS-001-B   | "                         | In room<br>Hallway   | "  | A1            |
| 5/9/17 | 0514 | 0105 - 050917 - TL-001-A   | 106                       | In room<br>Hallway   | "  | A1            |
| 5/9/17 | 0515 | 0105 - 050917 - TL-001-B   | 106                       | In room<br>Hallway   | "  | A1            |
| 5/9/17 | —    | 0105 - 050917 - DF-028-A+B   | Weight Rm 553             | In room<br>Hallway   | Not sampled, NO access                           | A1            |
| 5/9/17 |      | 0105 - 050917 -  |                           | In room<br>Hallway   |  |               |

LOCATION TYPE: AF = athletic field; CS = cafeteria sink; DF = drinking fountain; IM = ice maker; KS = kindergarten sink; RS = restroom sink; SC = service connection; TL = teachers' lounge. SAMPLE TYPE: A = initial draw; B = flush; C = duplicate



**DEKALB COUNTY SCHOOL DISTRICT  
LEAD IN DRINKING WATER FIELD DATA SHEET**

FACILITY NAME: MILLER GROVE HIGH FACILITY  
ADDRESS: 2645 DeKalb Medical Parkway Lithonia, GA, 30058

FACILITY ID: 0105

| DATE   | TIME | SAMPLE ID<br>(Facility ID-Date-Location Type-Sequential #-Sample Type) | NEAREST ROOM         | LOCATION<br>(circle) | DESCRIPTION                                       | SAMPLER INIT. |
|--------|------|--|----------------------|----------------------|---|---------------|
| 5/9/17 | 0607 | 0105 - 050917 - DF-015-A   | RR's right of RM 602 | In room<br>Hallway   | lower left oasis w/ DF                            | AF            |
| 5/9/17 | 0608 | 0105 - 050917 - DF-015-B   | "                    | In room<br>Hallway   | "   | AF            |
| 5/9/17 | 0609 | 0105 - 050917 - DF-016-A   | "                    | In room<br>Hallway   | upper right oasis w/ DF                           | AF            |
| 5/9/17 | 0610 | 0105 - 050917 - DF-016-B   | "                    | In room<br>Hallway   | "   | AF            |
| 5/9/17 | 0621 | 0105 - 050917 - DF-026-A   | wrestling Rm 354     | In room<br>Hallway   | upper right oasis w/ leak from base of bubbler DF | AF            |
| 5/9/17 | 0622 | 0105 - 050917 - DF-026-B   | "                    | In room<br>Hallway   | "   | AF            |
| 5/9/17 | 0623 | 0105 - 050917 - DF-027-A   | "                    | In room<br>Hallway   | lower left oasis w/ leak from base of bubbler DF  | AF            |
| 5/9/17 | 0624 | 0105 - 050917 - DF-027-B   | "                    | In room<br>Hallway   | "   | AF            |
| 5/9/17 |      | 0105 - 050917 -  |                      | In room<br>Hallway   |   |               |
| 5/9/17 |      | 0105 - 050917 -  |                      | In room<br>Hallway   |   |               |

LOCATION TYPE: AF = athletic field; CS = cafeteria sink; DF = drinking fountain; IM = ice maker; KS = kindergarten sink; RS = restroom sink; SC = service connection; TL = teachers' lounge. SAMPLE TYPE: A = initial draw; B = flush; C = duplicate

**DEKALB COUNTY SCHOOL DISTRICT  
LEAD IN DRINKING WATER FIELD DATA SHEET**

FACILITY NAME: MILLER GROVE HIGH FACILITY  
ADDRESS: 2645 DeKalb Medical Parkway Lithonia, GA, 30058

FACILITY ID: 0105

| DATE   | TIME | SAMPLE ID<br>(Facility ID-Date-Location Type-Sequential #-Sample Type) | NEAREST ROOM              | LOCATION<br>(circle) | DESCRIPTION               | SAMPLER INIT. |
|--------|------|--|---------------------------|----------------------|---------------------------|---------------|
| 5/9/17 | 0553 | 0105 - 050917 - DF-021-A   | Gym                       | In room<br>Hallway   | single Elkay WmDF         | A7            |
| 5/9/17 | 0554 | 0105 - 050917 - DF-021-B   | "                         | In room<br>Hallway   | "                         | A7            |
| 5/9/17 | 0556 | 0105 - 050917 - DF-022-A   | girls locker<br>Room      | In room<br>Hallway   | upper right oasis<br>WmDF | A7            |
| 5/9/17 | 0557 | 0105 - 050917 - DF-022-B   | "                         | In room<br>Hallway   | "                         | A7            |
| 5/9/17 | 0558 | 0105 - 050917 - DF-023-A   | "                         | In room<br>Hallway   | lower left oasis<br>WmDF  | A7            |
| 5/9/17 | 0559 | 0105 - 050917 - DF-023-B   | "                         | In room<br>Hallway   | "                         | A7            |
| 5/9/17 | 0602 | 0105 - 050917 - RS-004-A   | boys RR<br>left of<br>534 | In room<br>Hallway   | sampled sink on<br>Right  | A7            |
| 5/9/17 | 0603 | 0105 - 050917 - RS-004-B   | "                         | In room<br>Hallway   | "                         | A7            |
| 5/9/17 |      | 0105 - 050917 -  |                           | In room<br>Hallway   |                           |               |
| 5/9/17 |      | 0105 - 050917 -  |                           | In room<br>Hallway   |                           |               |

LOCATION TYPE: AF = athletic field; CS = cafeteria sink; DF = drinking fountain; IM = ice maker; KS = kindergarten sink; RS = restroom sink; SC = service connection; TL = teachers' lounge. SAMPLE TYPE: A = initial draw; B = flush; C = duplicate

**DEKALB COUNTY SCHOOL DISTRICT  
LEAD IN DRINKING WATER FIELD DATA SHEET**

FACILITY NAME: MILLER GROVE HIGH FACILITY  
ADDRESS: 2645 DeKalb Medical Parkway Lithonia, GA, 30058

FACILITY ID: 0105

| DATE   | TIME | SAMPLE ID<br>(Facility ID-Date-Location Type-Sequential #-Sample Type) | NEAREST ROOM                           | LOCATION<br>(circle) | DESCRIPTION                     | SAMPLER INIT. |
|--------|------|--|--|----------------------|---------------------------------|---------------|
| 5/9/17 | 0456 | 0105 - 050917 - SC-001-A   | outside Cafeteria near Mechanical Room | In room<br>Hallway   | spigot on external wall         | CF            |
| 5/9/17 | 0506 | 0105 - 050917 - CS-001-A   | Kitchen 407                            | In room<br>Hallway   | Main food prep sink near office | ↓             |
| 5/9/17 | 0508 | 0105 - 050917 - CS-001-B   | "                                      | In room<br>Hallway   | "                               |               |
| 5/9/17 | 0507 | 0105 - 050917 - CS-001-C   | "                                      | In room<br>Hallway   | initial dup                     |               |
| 5/9/17 | 0509 | 0105 - 050917 - DF-002-A   | "                                      | In room<br>Hallway   | lower left Oasis; WM            |               |
| 5/9/17 | 0510 | 0105 - 050917 - DF-002-B   | "                                      | In room<br>Hallway   | <del>lower right</del>          |               |
| 5/9/17 | 0511 | 0105 - 050917 - DF-003-A   | "                                      | In room<br>Hallway   | upper right Oasis; WM           |               |
| 5/9/17 | 0512 | 0105 - 050917 - DF-003-B   | "                                      | In room<br>Hallway   | "                               |               |
| 5/9/17 | 0515 | 0105 - 050917 - IM-001-A   | "                                      | In room<br>Hallway   | Scotsman ice machine            |               |
| 5/9/17 |      | 0105 - 050917 -  |  | In room<br>Hallway   |                                 |               |

LOCATION TYPE: AF = athletic field; CS = cafeteria sink; DF = drinking fountain; IM = ice maker; KS = kindergarten sink; RS = restroom sink; SC = service connection; TL = teachers' lounge. SAMPLE TYPE: A = initial draw; B = flush; C = duplicate

**DEKALB COUNTY SCHOOL DISTRICT  
LEAD IN DRINKING WATER FIELD DATA SHEET**

FACILITY NAME: MILLER GROVE HIGH FACILITY  
 ADDRESS: 2645 DeKalb Medical Parkway Lithonia, GA, 30058

FACILITY ID: 0105

| DATE   | TIME | SAMPLE ID<br>(Facility ID-Date-Location Type-Sequential #-Sample Type) | NEAREST ROOM                        | LOCATION<br>(circle) | DESCRIPTION                                       | SAMPLER INIT. |
|--------|------|--|-------------------------------------|----------------------|---|---------------|
| 5/9/17 | 0521 | 0105 - 050917 - DF-007-A   | Cafeteria                           | In room<br>Hallway   | Lower left Oasis; WM                              | OP            |
| 5/9/17 | 0522 | 0105 - 050917 - DF-007-B   | "                                   | In room<br>Hallway   | "   |               |
| 5/9/17 | 0523 | 0105 - 050917 - DF-008-A   | "                                   | In room<br>Hallway   | Middle Oasis; WM                                  |               |
| 5/9/17 | 0524 | 0105 - 050917 - DF-008-B   | "                                   | In room<br>Hallway   | "   |               |
| 5/9/17 | 0525 | 0105 - 050917 - DF-009-A   | "                                   | In room<br>Hallway   | Lower (yes, Lower) right<br>E. Kay; WM            |               |
| 5/9/17 | 0526 | 0105 - 050917 - DF-009-B   | "                                   | In room<br>Hallway   | "   |               |
| 5/9/17 | 0531 | 0105 - 050917 - TL-003-A   | Faculty<br>Dining<br>Rm             | In room<br>Hallway   | sink in Faculty dining Rm<br>next to microwave    |               |
| 5/9/17 | 0532 | 0105 - 050917 - TL-003-B   |                                     | In room<br>Hallway   |   |               |
| 5/9/17 | 0536 | 0105 - 050917 - OT-001-A   | Concession<br>Stand in<br>Cafeteria | In room<br>Hallway   | sink in Concession on<br>counter for<br>Food prep |               |
| 5/9/17 | 0537 | 0105 - 050917 - OT-001-B   | "                                   | In room<br>Hallway   | "   | ↓             |

LOCATION TYPE: AF = athletic field; CS = cafeteria sink; DF = drinking fountain; IM = ice maker; KS = kindergarten sink; RS = restroom sink; SC = service connection; TL = teachers' lounge. SAMPLE TYPE: A = initial draw; B = flush; C = duplicate

**DEKALB COUNTY SCHOOL DISTRICT  
LEAD IN DRINKING WATER FIELD DATA SHEET**

FACILITY NAME: MILLER GROVE HIGH FACILITY  
 ADDRESS: 2645 DeKalb Medical Parkway Lithonia, GA, 30058

FACILITY ID: 0105

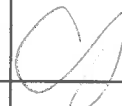
| DATE   | TIME | SAMPLE ID<br>(Facility ID-Date-Location Type-Sequential #-Sample Type) | NEAREST ROOM               | LOCATION<br>(circle) | DESCRIPTION                             | SAMPLER INIT.   |
|--------|------|--|----------------------------|----------------------|---|---|
| 5/9/17 | 0615 | 0105 - 050917 - RS-002-A   | Girls RR<br>near Rm<br>655 | In room<br>Hallway   | Automatic sink in<br>RR<br>Right outlet |  |
| 5/9/17 | 0616 | 0105 - 050917 - RS-002-B   | "                          | In room<br>Hallway   | "                                       |  |
| 5/9/17 |      | 0105 - 050917 -  |                            | In room<br>Hallway   |   |   |
| 5/9/17 |      | 0105 - 050917 -  |                            | In room<br>Hallway   |   |   |
| 5/9/17 |      | 0105 - 050917 -  |                            | In room<br>Hallway   |   |   |
| 5/9/17 |      | 0105 - 050917 -  |                            | In room<br>Hallway   |   |   |
| 5/9/17 |      | 0105 - 050917 -  |                            | In room<br>Hallway   |   |   |
| 5/9/17 |      | 0105 - 050917 -  |                            | In room<br>Hallway   |   |   |
| 5/9/17 |      | 0105 - 050917 -  |                            | In room<br>Hallway   |   |   |
| 5/9/17 |      | 0105 - 050917 -  |                            | In room<br>Hallway   |   |   |

LOCATION TYPE: AF = athletic field; CS = cafeteria sink; DF = drinking fountain; IM = ice maker; KS = kindergarten sink; RS = restroom sink; SC = service connection; TL = teachers' lounge. SAMPLE TYPE: A = initial draw; B = flush; C = duplicate

**DEKALB COUNTY SCHOOL DISTRICT  
LEAD IN DRINKING WATER FIELD DATA SHEET**

FACILITY NAME: MILLER GROVE HIGH FACILITY  
 ADDRESS: 2645 DeKalb Medical Parkway Lithonia, GA, 30058

FACILITY ID: 0105

| DATE    | TIME | SAMPLE ID<br>(Facility ID-Date-Location Type-Sequential #-Sample Type) | NEAREST ROOM | LOCATION<br>(circle) | DESCRIPTION         | SAMPLER INIT. |
|---------|------|--|--------------|----------------------|---------------------|---------------|
| 11/1/17 | 0607 | 0105 - 110117 - DF-028-A   | 553          | In room<br>Hallway   | Sink Elkay Wm<br>DF | A1            |
| 11/1/17 | 0608 | 0105 - 110117 - DF-028-B   | 553          | In room<br>Hallway   | ( )                 | A1            |
| 11/1/17 |      | 0105 - 110117 -  |              | In room<br>Hallway   |                     |               |
| 11/1/17 |      | 0105 - 110117 -  |              | In room<br>Hallway   |                     |               |
| 11/1/17 |      | 0105 - 110117 -  |              | In room<br>Hallway   |                     |               |
| 11/1/17 |      | 0105 - 110117 -  |              | In room<br>Hallway   |                     |               |
| 11/1/17 |      | 0105 - 110117 -  |              | In room<br>Hallway   |                     |               |
| 11/1/17 |      | 0105 - 110117 -  |              | In room<br>Hallway   |                     |               |
| 11/1/17 |      | 0105 - 110117 -  |              | In room<br>Hallway   |                     |               |
| 11/1/17 |      | 0105 - 110117 -  |              | In room<br>Hallway   |                     |               |

LOCATION TYPE: AF = athletic field; CS = cafeteria sink; DF = drinking fountain; IM = ice maker; KS = kindergarten sink; RS = restroom sink; SC = service connection; TL = teachers' lounge. SAMPLE TYPE: A = initial draw; B = flush; C = duplicate

---

**ATTACHMENT B**  
**AES Laboratory Analytical Report**



## Leona Miles

---

**From:** NoReply@aesatlanta.net  
**Sent:** Tuesday, May 23, 2017 3:08 PM  
**To:** leona-miles@aem-net.com; tim-royer@aem-net.com  
**Subject:** DCSD - 0105  
**Attachments:** 1705783\_REPORT.pdf; 1705783Invoice.pdf

Please see attached. If you have any questions or need further assistance please contact your project manager at 770-457-8177.

AES Reporting System

ANALYTICAL ENVIRONMENTAL SERVICES, INC.  
3080 Presidential Drive ATLANTA, GA 30340  
Tel:770-457-8177 Fax:770-457-8188  
<http://www.aesatlanta.com>

NOTICE OF CONFIDENTIALITY: The information in this email and / or attachments may be legally privileged and is confidential information intended for the use of the individual or entity named in the email address. If the reader of this message is not the intended recipient, you are hereby notified that any use, dissemination, distribution, or copy of this email and / or attachments is strictly prohibited. If you have received this email in error, please notify Analytical Environmental Services Customer Service by telephone at (770) 457-8177 or by email at [info@aesatlanta.com](mailto:info@aesatlanta.com) <<mailto:info@aesatlanta.com>> and delete the message. Thank you



**ANALYTICAL ENVIRONMENTAL SERVICES, INC.**

May 23, 2017

Leona Miles  
Atlanta Environmental Mgmt  
2580 NE Expressway  
Atlanta GA 30345

TEL: (404) 329-9006  
FAX: (404) 329-2057

RE: DCSD - 0105

Dear Leona Miles:

Order No: 1705783

Analytical Environmental Services, Inc. received **98** samples on 5/9/2017 9:14:00 AM for the analyses presented in following report.

No problems were encountered during the analyses. Additionally, all results for the associated Quality Control samples were within EPA and/or AES established limits. Any discrepancies associated with the analyses contained herein will be noted and submitted in the form of a project Case Narrative.

AES's accreditations are as follows:

-NELAC/Florida State Laboratory ID E87582 for analysis of Non-Potable Water, Solid & Chemical Materials, and Drinking Water Microbiology, effective 07/01/16-06/30/17.

State of Georgia, Department of Natural Resources ID #800 for analysis of Drinking Water Metals, effective 07/01/16-06/30/17 and Total Coliforms and E. coli, effective 04/25/17-04/24/20.

-NELAC/Louisiana Agency Interest No. 100818 for or analysis of Non-Potable Water and Solid & Chemical Materials, effective 07/01/16-06/30/17.

-AIHA-LAP, LLC Laboratory ID: 100671 for Industrial Hygiene samples (Organics, Metals, PCM Asbestos, Gravimetric), Environmental Lead (Paint, Soil, Dust Wipes, Air), and

Ioana Pacurar  
Project Manager



ANALYTICAL ENVIRONMENTAL SERVICES, INC

3080 Presidential Drive, Atlanta GA 30340-3704  
TEL.: (770) 457-8177 / TOLL-FREE (800) 972-4889 / FAX: (770) 457-8188

CHAIN OF CUSTODY

Work Order: 1705783

Date: 5/9/17 Page 1 of 7

| COMPANY:<br><b>Atlanta Environmental Management, Inc</b> |                      | ADDRESS:<br><b>2580 Northeast Expressway, NE<br/>Atlanta, GA 30345</b> |      |                       |           | ANALYSIS REQUESTED                               |                          |  |  |  |  |  |  | Visit our website<br><b>www.aesaflanta.com</b><br>to check on the status of<br>your results, place bottle<br>orders, etc. |         | No # of Containers |  |  |
|--|----------------------|--|------|-----------------------|-----------|--|--------------------------|--|--|--|--|--|--|---|---------|--------------------|--|--|
| PHONE:<br>(404) 329-9006                                 |                      | FAX:<br>(404) 329-2057   |      |                       |           | Total Pb Method 200.8                            |                          |  |  |  |  |  |  |   | REMARKS |                    |  |  |
| SAMPLED BY:<br><i>C. Jackson, K.T. West, A. Jensen</i>   |                      | SIGNATURE:<br><i>[Signature]</i>                                       |      |                       |           |  | PRESERVATION (See codes) |  |  |  |  |  |  |   |         |                    |  |  |
| #  | SAMPLE ID            | SAMPLED  |      | Grab                  | Composite | Matrix<br>(See codes)                            | PRESERVATION (See codes) |  |  |  |  |  |  |   | REMARKS |                    |  |  |
|  |                      | DATE   | TIME |                       |           |  | I                        |  |  |  |  |  |  |   |         |                    |  |  |
| 1  | 0105-050917-DF-001-A | 5/9/2017   | 0558 | X                     |           | DW   | X                        |  |  |  |  |  |  |   |         |                    |  |  |
| 2  | 0105-050917-DF-001-B | 5/9/2017   | 0559 | X                     |           | DW   | X                        |  |  |  |  |  |  |   |         |                    |  |  |
| 3  | 0105-050917-DF-002-A | 5/9/2017   | 0509 | X                     |           | DW   | X                        |  |  |  |  |  |  |   |         |                    |  |  |
| 4  | 0105-050917-DF-002-B | 5/9/2017   | 0510 | X                     |           | DW   | X                        |  |  |  |  |  |  |   |         |                    |  |  |
| 5  | 0105-050917-DF-003-A | 5/9/2017   | 0511 | X                     |           | DW   | X                        |  |  |  |  |  |  |   |         |                    |  |  |
| 6  | 0105-050917-DF-003-B | 5/9/2017   | 0512 | X                     |           | DW   | X                        |  |  |  |  |  |  |   |         |                    |  |  |
| 7  | 0105-050917-DF-004-A | 5/9/2017   | 0545 | X                     |           | DW   | X                        |  |  |  |  |  |  |   |         |                    |  |  |
| 8  | 0105-050917-DF-004-B | 5/9/2017   | 0546 | X                     |           | DW   | X                        |  |  |  |  |  |  |   |         |                    |  |  |
| 9  | 0105-050917-DF-005-A | 5/9/2017   | 0547 | X                     |           | DW   | X                        |  |  |  |  |  |  |   |         |                    |  |  |
| 10   | 0105-050917-DF-005-B | 5/9/2017   | 0548 | X                     |           | DW   | X                        |  |  |  |  |  |  |   |         |                    |  |  |
| 11   | 0105-050917-DF-006-A | 5/9/2017   | 0549 | X                     |           | DW   | X                        |  |  |  |  |  |  |   |         |                    |  |  |
| 12   | 0105-050917-DF-006-B | 5/9/2017   | 0550 | X                     |           | DW   | X                        |  |  |  |  |  |  |   |         |                    |  |  |
| 13   | 0105-050917-DF-007-A | 5/9/2017   | 0521 | X                     |           | DW   | X                        |  |  |  |  |  |  |   |         |                    |  |  |
| 14   | 0105-050917-DF-007-B | 5/9/2017   | 0522 | X                     |           | DW   | X                        |  |  |  |  |  |  |   |         |                    |  |  |
| 15   | 0105-050917-DF-008-A | 5/9/2017   | 0523 | X                     |           | DW   | X                        |  |  |  |  |  |  |   |         |                    |  |  |
| RELINQUISHED BY  |                      | DATE/TIME  |      | DATE/TIME             |           | PROJECT INFORMATION                              |                          |  |  |  |  |  |  | RECEIPT   |         |                    |  |  |
| 1: <i>[Signature]</i>                                    |                      | 5/9/17 0852  |      | 1: <i>A Jensen</i>    |           | PROJECT NAME: <b>DCSD</b>                        |                          |  |  |  |  |  |  | Total # of Containers   |         |                    |  |  |
| 2: <i>[Signature]</i>                                    |                      | 5/9/17 0914  |      | 2: <i>A Jensen</i>    |           | PROJECT #: <b>1561-1601</b>                      |                          |  |  |  |  |  |  | Turnaround Time Request   |         |                    |  |  |
| 3: <i>[Signature]</i>                                    |                      |  |      | 3: <i>[Signature]</i> |           | SITE ADDRESS: <b>105</b>                         |                          |  |  |  |  |  |  | <input type="radio"/> Standard 5 Business Days  |         |                    |  |  |
|  |                      |  |      |                       |           | SEND REPORT TO: <b>Leona Miles and Tim Royer</b> |                          |  |  |  |  |  |  | <input type="radio"/> 2 Business Day Rush   |         |                    |  |  |
|  |                      |  |      |                       |           | INVOICE TO:                                      |                          |  |  |  |  |  |  | <input type="radio"/> Next Business Day Rush  |         |                    |  |  |
|  |                      |  |      |                       |           | (IF DIFFERENT FROM ABOVE)                        |                          |  |  |  |  |  |  | <input type="radio"/> Same Day Rush (auth req.)   |         |                    |  |  |
|  |                      |  |      |                       |           | leona-miles@aem-net.com; tim-royer@aem-net.com   |                          |  |  |  |  |  |  | <input checked="" type="radio"/> Other: 10 business Days  |         |                    |  |  |
|  |                      |  |      |                       |           | QUOTE #:   |                          |  |  |  |  |  |  | STATE PROGRAM (if any):   |         |                    |  |  |
|  |                      |  |      |                       |           | PO#:   |                          |  |  |  |  |  |  | E-mail? Y/N; Fax? Y/N   |         |                    |  |  |
|  |                      |  |      |                       |           |  |                          |  |  |  |  |  |  | DATA PACKAGE: I II III IV   |         |                    |  |  |

SAMPLES RECEIVED AFTER 3PM OR SATURDAY ARE CONSIDERED AS RECEIVED ON THE NEXT BUSINESS DAY; IF NO TAT IS MARKED ON COC AES WILL PROCEED AS STANDARD TAT.  
SAMPLES ARE DISPOSED OF 30 DAYS AFTER COMPLETION OF REPORT UNLESS OTHER ARRANGEMENTS ARE MADE.

MATRIX CODES: A = Air GW = Groundwater SE = Sediment SO = Soil SW = Surface Water DW = Drinking Water W = Water (BlanDF) O = Other (specify)  
PRESERVATIVE CODES: H+I = Hydrochloric acid + ice I = Ice only N = Nitric acid S+I = Sulfuric acid + ice S/M+I = Sodium Bisulfate/Methanol + ice O = Other (specify) NA = None



| COMPANY:<br><b>Atlanta Environmental Management, Inc</b>           |                      | ADDRESS:<br><b>2580 Northeast Expressway, NE<br/>Atlanta, GA 30345</b> |      |  |           | ANALYSIS REQUESTED  |                          |  |  |  |  | Visit our website<br><a href="http://www.aesatlanta.com">www.aesatlanta.com</a><br>to check on the status of<br>your results, place bottle<br>orders, etc. |         | No # of Containers  |  |  |  |  |  |  |  |  |  |                          |  |  |  |  |  |   |  |  |  |  |  |         |  |  |
|--|----------------------|--|------|--|-----------|---|--------------------------|--|--|--|--|--|---------|---|--|--|--|--|--|--|--|--|--|--------------------------|--|--|--|--|--|---|--|--|--|--|--|---------|--|--|
| PHONE:<br><b>(404) 329-9006</b>                                    |                      | FAX:<br><b>(404) 329-2057</b>  |      |  |           | <table border="1"> <tr><td colspan="6">Total Pb Method 200.8</td></tr> <tr><td></td><td></td><td></td><td></td><td></td><td></td></tr> <tr><td colspan="6">PRESERVATION (See codes)</td></tr> <tr><td>I</td><td></td><td></td><td></td><td></td><td></td></tr> </table> |                          |  |  |  |  | Total Pb Method 200.8  |         |   |  |  |  |  |  |  |  |  |  | PRESERVATION (See codes) |  |  |  |  |  | I |  |  |  |  |  | REMARKS |  |  |
| Total Pb Method 200.8  |                      |  |      |  |           |   |                          |  |  |  |  |  |         |   |  |  |  |  |  |  |  |  |  |                          |  |  |  |  |  |   |  |  |  |  |  |         |  |  |
|  |                      |  |      |  |           |   |                          |  |  |  |  |  |         |   |  |  |  |  |  |  |  |  |  |                          |  |  |  |  |  |   |  |  |  |  |  |         |  |  |
| PRESERVATION (See codes)   |                      |  |      |  |           |   |                          |  |  |  |  |  |         |   |  |  |  |  |  |  |  |  |  |                          |  |  |  |  |  |   |  |  |  |  |  |         |  |  |
| I  |                      |  |      |  |           |   |                          |  |  |  |  |  |         |   |  |  |  |  |  |  |  |  |  |                          |  |  |  |  |  |   |  |  |  |  |  |         |  |  |
| SAMPLED BY:<br><b>C. Jackson, K.T. West, A. Jensen</b>             |                      | SIGNATURE:<br><i>[Signature]</i>                                       |      |  |           |   |                          |  |  |  |  |  |         |   |  |  |  |  |  |  |  |  |  |                          |  |  |  |  |  |   |  |  |  |  |  |         |  |  |
| #  | SAMPLE ID            | SAMPLED  |      | Grab   | Composite | Matrix (See codes)  | PRESERVATION (See codes) |  |  |  |  |  | REMARKS | No # of Containers  |  |  |  |  |  |  |  |  |  |                          |  |  |  |  |  |   |  |  |  |  |  |         |  |  |
|  |                      | DATE   | TIME |  |           |   | I                        |  |  |  |  |  |         |   |  |  |  |  |  |  |  |  |  |                          |  |  |  |  |  |   |  |  |  |  |  |         |  |  |
| 1  | 0105-050917-DF-008-B | 5/9/2017   | 0524 | X  |           | DW  | X                        |  |  |  |  |  |         |   |  |  |  |  |  |  |  |  |  |                          |  |  |  |  |  |   |  |  |  |  |  |         |  |  |
| 2  | 0105-050917-DF-009-A | 5/9/2017   | 0525 | X  |           | DW  | X                        |  |  |  |  |  |         |   |  |  |  |  |  |  |  |  |  |                          |  |  |  |  |  |   |  |  |  |  |  |         |  |  |
| 3  | 0105-050917-DF-009-B | 5/9/2017   | 0526 | X  |           | DW  | X                        |  |  |  |  |  |         |   |  |  |  |  |  |  |  |  |  |                          |  |  |  |  |  |   |  |  |  |  |  |         |  |  |
| 4  | 0105-050917-DF-010-A | 5/9/2017   | 0527 | X  |           | DW  | X                        |  |  |  |  |  |         |   |  |  |  |  |  |  |  |  |  |                          |  |  |  |  |  |   |  |  |  |  |  |         |  |  |
| 5  | 0105-050917-DF-010-B | 5/9/2017   | 0528 | X  |           | DW  | X                        |  |  |  |  |  |         |   |  |  |  |  |  |  |  |  |  |                          |  |  |  |  |  |   |  |  |  |  |  |         |  |  |
| 6  | 0105-050917-DF-011-A | 5/9/2017   | 0530 | X  |           | DW  | X                        |  |  |  |  |  |         |   |  |  |  |  |  |  |  |  |  |                          |  |  |  |  |  |   |  |  |  |  |  |         |  |  |
| 7  | 0105-050917-DF-011-B | 5/9/2017   | 0531 | X  |           | DW  | X                        |  |  |  |  |  |         |   |  |  |  |  |  |  |  |  |  |                          |  |  |  |  |  |   |  |  |  |  |  |         |  |  |
| 8  | 0105-050917-DF-011-C | 5/9/2017   | 0532 | X  |           | DW  | X                        |  |  |  |  |  |         |   |  |  |  |  |  |  |  |  |  |                          |  |  |  |  |  |   |  |  |  |  |  |         |  |  |
| 9  | 0105-050917-DF-012-A | 5/9/2017   | 0503 | X  |           | DW  | X                        |  |  |  |  |  |         |   |  |  |  |  |  |  |  |  |  |                          |  |  |  |  |  |   |  |  |  |  |  |         |  |  |
| 10   | 0105-050917-DF-012-B | 5/9/2017   | 0504 | X  |           | DW  | X                        |  |  |  |  |  |         |   |  |  |  |  |  |  |  |  |  |                          |  |  |  |  |  |   |  |  |  |  |  |         |  |  |
| 11   | 0105-050917-DF-013-A | 5/9/2017   | 0505 | X  |           | DW  | X                        |  |  |  |  |  |         |   |  |  |  |  |  |  |  |  |  |                          |  |  |  |  |  |   |  |  |  |  |  |         |  |  |
| 12   | 0105-050917-DF-013-B | 5/9/2017   | 0506 | X  |           | DW  | X                        |  |  |  |  |  |         |   |  |  |  |  |  |  |  |  |  |                          |  |  |  |  |  |   |  |  |  |  |  |         |  |  |
| 13   | 0105-050917-DF-014-A | 5/9/2017   | 0518 | X  |           | DW  | X                        |  |  |  |  |  |         |   |  |  |  |  |  |  |  |  |  |                          |  |  |  |  |  |   |  |  |  |  |  |         |  |  |
| 14   | 0105-050917-DF-014-B | 5/9/2017   | 0519 | X  |           | DW  | X                        |  |  |  |  |  |         |   |  |  |  |  |  |  |  |  |  |                          |  |  |  |  |  |   |  |  |  |  |  |         |  |  |
| 15   | 0105-050917-DF-015-A | 5/9/2017   | 0607 | X  |           | DW  | X                        |  |  |  |  |  |         |   |  |  |  |  |  |  |  |  |  |                          |  |  |  |  |  |   |  |  |  |  |  |         |  |  |
| RELINQUISHED BY  |                      | DATE/TIME  |      | RECEIVED BY  |           | DATE/TIME   |                          | PROJECT INFORMATION  |  |  |  |  |         | RECEIPT   |  |  |  |  |  |  |  |  |  |                          |  |  |  |  |  |   |  |  |  |  |  |         |  |  |
| 1: <i>[Signature]</i>  |                      | 5/9/17 0852  |      | 1: <i>[Signature]</i>  |           | 5/9/17 0852   |                          | PROJECT NAME: <b>DCSD</b>  |  |  |  |  |         | Total # of Containers   |  |  |  |  |  |  |  |  |  |                          |  |  |  |  |  |   |  |  |  |  |  |         |  |  |
| 2: <i>[Signature]</i>  |                      | 5/9/17 0914  |      | 2: <i>[Signature]</i>  |           | 5/9/17 0914   |                          | PROJECT #: <b>1561-1601</b>  |  |  |  |  |         | <input type="radio"/> Turnaround Time Request<br><input type="radio"/> Standard 5 Business Days<br><input type="radio"/> 2 Business Day Rush<br><input type="radio"/> Next Business Day Rush<br><input type="radio"/> Same Day Rush (auth req.)<br><input checked="" type="radio"/> Other: 10 business Days |  |  |  |  |  |  |  |  |  |                          |  |  |  |  |  |   |  |  |  |  |  |         |  |  |
| 3:   |                      |  |      | 3:   |           |   |                          | SITE ADDRESS: <b>105</b>   |  |  |  |  |         |   |  |  |  |  |  |  |  |  |  |                          |  |  |  |  |  |   |  |  |  |  |  |         |  |  |
|  |                      |  |      |  |           |   |                          | SEND REPORT TO: <b>Leona Miles and Tim Royer</b>   |  |  |  |  |         |   |  |  |  |  |  |  |  |  |  |                          |  |  |  |  |  |   |  |  |  |  |  |         |  |  |
| SPECIAL INSTRUCTIONS/COMMENTS:<br>Preserve at the Lab per protocol |                      |  |      | SHIPMENT METHOD<br>OUT / / VIA:<br>IN / / VIA:<br>CLIENT FedEx UPS MAIL COURIER<br>GREYHOUND OTHER _____ |           |   |                          | INVOICE TO:<br>(IF DIFFERENT FROM ABOVE)<br><br>leona-miles@aem-net.com; tim-royer@aem-net.com |  |  |  |  |         | STATE PROGRAM (if any): _____<br>E-mail? Y/N; Fax? Y/N  |  |  |  |  |  |  |  |  |  |                          |  |  |  |  |  |   |  |  |  |  |  |         |  |  |
|  |                      |  |      |  |           |   |                          | QUOTE #: _____ PO#: _____  |  |  |  |  |         | DATA PACKAGE: I II III IV   |  |  |  |  |  |  |  |  |  |                          |  |  |  |  |  |   |  |  |  |  |  |         |  |  |

SAMPLES RECEIVED AFTER 3PM OR SATURDAY ARE CONSIDERED AS RECEIVED ON THE NEXT BUSINESS DAY; IF NO TAT IS MARKED ON COC AES WILL PROCEED AS STANDARD TAT.  
 SAMPLES ARE DISPOSED OF 30 DAYS AFTER COMPLETION OF REPORT UNLESS OTHER ARRANGEMENTS ARE MADE.

MATRIX CODES: A = Air GW = Groundwater SE = Sediment SO = Soil SW = Surface Water DW=Drinking Water W = Water (BlanDF) O = Other (specify)  
 PRESERVATIVE CODES: H+I = Hydrochloric acid + ice I = Ice only N = Nitric acid S+I = Sulfuric acid + ice S/M+I = Sodium Bisulfate/Methanol + ice O = Other (specify) NA = None



ANALYTICAL ENVIRONMENTAL SERVICES, INC

3080 Presidential Drive, Atlanta GA 30340-3704

TEL.: (770) 457-8177 / TOLL-FREE (800) 972-4889 / FAX: (770) 457-8188

CHAIN OF CUSTODY

Work Order: 1705783

Date: 5/9/17 Page 3 of 7

| COMPANY:<br><b>Atlanta Environmental Management, Inc</b>               |                      | ADDRESS:<br><b>2580 Northeast Expressway, NE<br/>Atlanta, GA 30345</b> |      |   |           | ANALYSIS REQUESTED    |                          |  |  |  |  |  |  | Visit our website<br><a href="http://www.aesatlanta.com">www.aesatlanta.com</a><br>to check on the status of<br>your results, place bottle<br>orders, etc. |         | No # of Containers  |  |  |  |                       |
|--|----------------------|--|------|---|-----------|-----------------------|--------------------------|--|--|--|--|--|--|--|---------|---|--|--|--|-----------------------|
| PHONE:<br>(404) 329-9006   |                      | FAX:<br>(404) 329-2057   |      |   |           | Total Pb Method 200.8 |                          |  |  |  |  |  |  |  |         |   |  |  |  |                       |
| SAMPLED BY:<br><i>C. Jackson, K.T. West, A. Jensen</i>                 |                      | SIGNATURE:<br><i>[Signature]</i>                                       |      |   |           |                       |                          |  |  |  |  |  |  |  |         |   |  |  |  |                       |
| #  | SAMPLE ID            | SAMPLED  |      | Grab  | Composite | Matrix<br>(See codes) | PRESERVATION (See codes) |  |  |  |  |  |  |  | REMARKS |   |  |  |  |                       |
|  |                      | DATE   | TIME |   |           |                       | I                        |  |  |  |  |  |  |  |         |   |  |  |  |                       |
| 1  | 0105-050917-DF-015-B | 5/9/2017   | 0608 | X   |           | DW                    | X                        |  |  |  |  |  |  |  |         |   |  |  |  |                       |
| 2  | 0105-050917-DF-016-A | 5/9/2017   | 0609 | X   |           | DW                    | X                        |  |  |  |  |  |  |  |         |   |  |  |  |                       |
| 3  | 0105-050917-DF-016-B | 5/9/2017   | 0610 | X   |           | DW                    | X                        |  |  |  |  |  |  |  |         |   |  |  |  |                       |
| 4  | 0105-050917-DF-017-A | 5/9/2017   | 0613 | X   |           | DW                    | X                        |  |  |  |  |  |  |  |         |   |  |  |  |                       |
| 5  | 0105-050917-DF-017-B | 5/9/2017   | 0614 | X   |           | DW                    | X                        |  |  |  |  |  |  |  |         |   |  |  |  |                       |
| 6  | 0105-050917-DF-018-A | 5/9/2017   | 0615 | X   |           | DW                    | X                        |  |  |  |  |  |  |  |         |   |  |  |  |                       |
| 7  | 0105-050917-DF-018-B | 5/9/2017   | 0616 | X   |           | DW                    | X                        |  |  |  |  |  |  |  |         |   |  |  |  |                       |
| 8  | 0105-050917-DF-019-A | 5/9/2017   | 0526 | X   |           | DW                    | X                        |  |  |  |  |  |  |  |         |   |  |  |  |                       |
| 9  | 0105-050917-DF-019-B | 5/9/2017   | 0527 | X   |           | DW                    | X                        |  |  |  |  |  |  |  |         |   |  |  |  |                       |
| 10   | 0105-050917-DF-020-A | 5/9/2017   | 0606 | X   |           | DW                    | X                        |  |  |  |  |  |  |  |         |   |  |  |  |                       |
| 11   | 0105-050917-DF-020-B | 5/9/2017   | 0607 | X   |           | DW                    | X                        |  |  |  |  |  |  |  |         |   |  |  |  |                       |
| 12   | 0105-050917-DF-021-A | 5/9/2017   | 0553 | X   |           | DW                    | X                        |  |  |  |  |  |  |  |         |   |  |  |  |                       |
| 13   | 0105-050917-DF-021-B | 5/9/2017   | 0554 | X   |           | DW                    | X                        |  |  |  |  |  |  |  |         |   |  |  |  |                       |
| 14   | 0105-050917-DF-022-A | 5/9/2017   | 0556 | X   |           | DW                    | X                        |  |  |  |  |  |  |  |         |   |  |  |  |                       |
| 15   | 0105-050917-DF-022-B | 5/9/2017   | 0557 | X   |           | DW                    | X                        |  |  |  |  |  |  |  |         |   |  |  |  |                       |
| RELINQUISHED BY  |                      | DATE/TIME  |      | RECEIVED BY   |           | DATE/TIME             |                          | PROJECT INFORMATION                              |  |  |  |  |  |  |         | RECEIPT   |  |  |  |                       |
| 1: <i>[Signature]</i>  |                      | 5/9/17 0852  |      | 1: <i>Mason</i>   |           | 5/9/17 0852           |                          | PROJECT NAME:<br><b>DCSD</b>                     |  |  |  |  |  |  |         | Total # of Containers   |  |  |  |                       |
| 2: <i>[Signature]</i>  |                      | 5/9/17 0914  |      | 2: <i>[Signature]</i>   |           | 5/9/17 0914           |                          | PROJECT #:<br><b>1561-1601</b>                   |  |  |  |  |  |  |         | <input type="radio"/> Turnaround Time Request<br><input type="radio"/> Standard 5 Business Days<br><input type="radio"/> 2 Business Day Rush<br><input type="radio"/> Next Business Day Rush<br><input type="radio"/> Same Day Rush (auth req.)<br><input checked="" type="radio"/> Other: 10 business Days |  |  |  |                       |
| 3: _____   |                      | _____  |      | 3: _____  |           | _____                 |                          | SITE ADDRESS:<br><b>105</b>                      |  |  |  |  |  |  |         |   |  |  |  |                       |
| SPECIAL INSTRUCTIONS/COMMENTS:<br><br>Preserve at the Lab per protocol |                      |  |      | SHIPMENT METHOD   |           |                       |                          | SEND REPORT TO: <b>Leona Miles and Tim Royer</b> |  |  |  |  |  |  |         | STATE PROGRAM (if any): _____   |  |  |  |                       |
|  |                      |  |      | OUT / / VIA:  |           |                       |                          | IN / / VIA:                                      |  |  |  | INVOICE TO:<br>(IF DIFFERENT FROM ABOVE)<br><br>leona-miles@aem-net.com; tim-royer@aem-net.com |  |  |         |   |  |  |  | E-mail? Y/N; Fax? Y/N |
|  |                      |  |      | CLIENT: <input checked="" type="radio"/> FedEx <input type="radio"/> UPS <input type="radio"/> MAIL <input type="radio"/> COURIER |           |                       |                          | QUOTE #: _____ PO#: _____                        |  |  |  |  |  |  |         | DATA PACKAGE: I II III IV   |  |  |  |                       |
|  |                      |  |      | GREYHOUND OTHER _____   |           |                       |                          |  |  |  |  |  |  |  |         |   |  |  |  |                       |

MATRIX CODES: A = Air GW = Groundwater SE = Sediment SO = Soil SW = Surface Water DW = Drinking Water W = Water (Blanks) O = Other (specify)  
 PRESERVATIVE CODES: H+I = Hydrochloric acid + ice I = Ice only N = Nitric acid S+I = Sulfuric acid + ice S/M+I = Sodium Bisulfate/Methanol + ice O = Other (specify) NA = None



**ANALYTICAL ENVIRONMENTAL SERVICES, INC**

3080 Presidential Drive, Atlanta GA 30340-3704

TEL.: (770) 457-8177 / TOLL-FREE (800) 972-4889 / FAX: (770) 457-8188

**CHAIN OF CUSTODY**

Work Order: 1705783

Date: 5/9/17 Page 4 of 7

| <b>COMPANY:</b><br>Atlanta Environmental Management, Inc |                      | <b>ADDRESS:</b><br>2580 Northeast Expressway, NE<br>Atlanta, GA 30345 |      |      |           | <b>ANALYSIS REQUESTED</b>    |   |         |  |  | Visit our website<br><a href="http://www.aesatlanta.com">www.aesatlanta.com</a><br>to check on the status of<br>your results, place bottle<br>orders, etc. | No # of Containers |  |  |  |  |  |  |  |  |
|--|----------------------|---|------|------|-----------|------------------------------|---|---------|--|--|--|--------------------|--|--|--|--|--|--|--|--|
| <b>PHONE:</b><br>(404) 329-9006                          |                      | <b>FAX:</b><br>(404) 329-2057   |      |      |           | Total Pb Method 200.8<br>    |   |         |  |  |  |                    |  |  |  |  |  |  |  |  |
| <b>SAMPLED BY:</b><br>C. Jackson, K. West, A. Jensen     |                      | <b>SIGNATURE:</b><br><i>[Signature]</i>                               |      |      |           | PRESERVATION (See codes)<br> |   |         |  |  |  |                    |  |  |  |  |  |  |  |  |
| #  | SAMPLE ID            | SAMPLED   |      | Grab | Composite | Matrix<br>(See codes)        | I | REMARKS |  |  |  |                    |  |  |  |  |  |  |  |  |
|  |                      | DATE  | TIME |      |           |                              |   |         |  |  |  |                    |  |  |  |  |  |  |  |  |
| 1  | 0105-050917-DF-023-A | 5/9/2017  | 0558 | X    |           | DW                           | X |         |  |  |  |                    |  |  |  |  |  |  |  |  |
| 2  | 0105-050917-DF-023-B | 5/9/2017  | 0559 | X    |           | DW                           | X |         |  |  |  |                    |  |  |  |  |  |  |  |  |
| 3  | 0105-050917-DF-024-A | 5/9/2017  | 0525 | X    |           | DW                           | X |         |  |  |  |                    |  |  |  |  |  |  |  |  |
| 4  | 0105-050917-DF-024-B | 5/9/2017  | 0536 | X    |           | DW                           | X |         |  |  |  |                    |  |  |  |  |  |  |  |  |
| 5  | 0105-050917-DF-025-A | 5/9/2017  | 0545 | X    |           | DW                           | X |         |  |  |  |                    |  |  |  |  |  |  |  |  |
| 6  | 0105-050917-DF-025-B | 5/9/2017  | 0546 | X    |           | DW                           | X |         |  |  |  |                    |  |  |  |  |  |  |  |  |
| 7  | 0105-050917-DF-026-A | 5/9/2017  | 0621 | X    |           | DW                           | X |         |  |  |  |                    |  |  |  |  |  |  |  |  |
| 8  | 0105-050917-DF-026-B | 5/9/2017  | 0622 | X    |           | DW                           | X |         |  |  |  |                    |  |  |  |  |  |  |  |  |
| 9  | 0105-050917-DF-027-A | 5/9/2017  | 0623 | X    |           | DW                           | X |         |  |  |  |                    |  |  |  |  |  |  |  |  |
| 10   | 0105-050917-DF-027-B | 5/9/2017  | 0624 | X    |           | DW                           | X |         |  |  |  |                    |  |  |  |  |  |  |  |  |
| 11   | 0105-050917-RS-001-A | 5/9/2017  | 0509 | X    |           | DW                           | X |         |  |  |  |                    |  |  |  |  |  |  |  |  |
| 12   | 0105-050917-RS-001-B | 5/9/2017  | 0510 | X    |           | DW                           | X |         |  |  |  |                    |  |  |  |  |  |  |  |  |
| 13   | 0105-050917-RS-002-A | 5/9/2017  | 0615 | X    |           | DW                           | X |         |  |  |  |                    |  |  |  |  |  |  |  |  |
| 14   | 0105-050917-RS-002-B | 5/9/2017  | 0616 | X    |           | DW                           | X |         |  |  |  |                    |  |  |  |  |  |  |  |  |
| 15   | 0105-050917-RS-003-A | 5/9/2017  | 0609 | X    |           | DW                           | X |         |  |  |  |                    |  |  |  |  |  |  |  |  |

|                                       |                  |                       |                  |   |           |  |  |   |  |  |  |
|---------------------------------------|------------------|-----------------------|------------------|---|-----------|--|--|---|--|--|--|
| <b>RELINQUISHED BY</b>                | <b>DATE/TIME</b> | <b>RECEIVED BY</b>    | <b>DATE/TIME</b> | <b>PROJECT INFORMATION</b>  |           |  |  | <b>RECEIPT</b>  |  |  |  |
| 1: <i>[Signature]</i>                 | 5/9/17 0852      | 1: <i>[Signature]</i> | 5/9/17 0852      | PROJECT NAME:   | DCSD      |  |  | Total # of Containers   |  |  |  |
| 2: <i>[Signature]</i>                 | 5/9/17 0914      | 2: <i>[Signature]</i> | 5/9/17 0914      | PROJECT #:  | 1561-1601 |  |  | <input type="radio"/> Turnaround Time Request<br><input type="radio"/> Standard 5 Business Days<br><input type="radio"/> 2 Business Day Rush<br><input type="radio"/> Next Business Day Rush<br><input type="radio"/> Same Day Rush (auth req.)<br><input checked="" type="radio"/> Other: 10 business Days |  |  |  |
| 3:                                    |                  | 3:                    |                  | SITE ADDRESS:   | 105       |  |  | STATE PROGRAM (if any):   |  |  |  |
| <b>SPECIAL INSTRUCTIONS/COMMENTS:</b> |                  |                       |                  | <b>SHIPMENT METHOD</b>  |           |  |  | INVOICE TO:   |  |  |  |
| Preserve at the Lab per protocol      |                  |                       |                  | OUT / / VIA:<br>IN / / VIA:<br>CLIENT FedEx UPS MAIL COURIER<br>GREYHOUND OTHER |           |  |  | (IF DIFFERENT FROM ABOVE)<br>leona-miles@aem-net.com; tim-royer@aem-net.com   |  |  |  |
|                                       |                  |                       |                  | SEND REPORT TO: <b>Leona Miles and Tim Royer</b>                                |           |  |  | E-mail? Y/N; Fax? Y/N   |  |  |  |
|                                       |                  |                       |                  | QUOTE #:  |           |  |  | DATA PACKAGE: I II III IV   |  |  |  |

SAMPLES RECEIVED AFTER 3PM OR SATURDAY ARE CONSIDERED AS RECEIVED ON THE NEXT BUSINESS DAY; IF NO TAT IS MARKED ON COC AES WILL PROCEED AS STANDARD TAT.  
 SAMPLES ARE DISPOSED OF 30 DAYS AFTER COMPLETION OF REPORT UNLESS OTHER ARRANGEMENTS ARE MADE.

MATRIX CODES: A = Air GW = Groundwater SE = Sediment SO = Soil SW = Surface Water DW = Drinking Water W = Water (Blanks) O = Other (specify)  
 PRESERVATIVE CODES: H+I = Hydrochloric acid + ice I = Ice only N = Nitric acid S+I = Sulfuric acid + ice S/M+I = Sodium Bisulfate/Methanol + ice O = Other (specify) NA = None



| COMPANY:<br><b>Atlanta Environmental Management, Inc</b> |                                 | ADDRESS:<br><b>2580 Northeast Expressway, NE<br/>Atlanta, GA 30345</b> |      |              |           |                    | ANALYSIS REQUESTED                                    |  |  |  |  |  |  |  |  |  | Visit our website<br><u>www.aesatlanta.com</u><br>to check on the status of<br>your results, place bottle<br>orders, etc. |  | No # of Containers |  |
|--|---------------------------------|--|------|--------------|-----------|--------------------|---|--|--|--|--|--|--|--|--|--|---|--|--------------------|--|
| PHONE:<br><b>(404) 329-9006</b>                          |                                 | FAX:<br><b>(404) 329-2057</b>  |      |              |           |                    | Total Pb Method 200.8<br><br>PRESERVATION (See codes) |  |  |  |  |  |  |  |  |  | REMARKS   |  |                    |  |
| SAMPLED BY:<br><i>C. Jackson, J. West, A. Jensen</i>     |                                 | SIGNATURE:<br><i>[Signature]</i>                                       |      |              |           |                    |   |  |  |  |  |  |  |  |  |  |   |  |                    |  |
| #  | SAMPLE ID                       | DATE   | TIME | Grab         | Composite | Matrix (See codes) | I   |  |  |  |  |  |  |  |  |  |   |  |                    |  |
| 1  | 0105-050917-RS-003-B            | 5/9/2017   | 0610 | X            |           | DW                 | X   |  |  |  |  |  |  |  |  |  |   |  |                    |  |
| 2  | 0105-050917-RS-004-A            | 5/9/2017   | 0602 | X            |           | DW                 | X   |  |  |  |  |  |  |  |  |  |   |  |                    |  |
| 3  | 0105-050917-RS-004-B            | 5/9/2017   | 0603 | X            |           | DW                 | X   |  |  |  |  |  |  |  |  |  |   |  |                    |  |
| 4  | 0105-050917-TL-001-A            | 5/9/2017   | 0514 | X            |           | DW                 | X   |  |  |  |  |  |  |  |  |  |   |  |                    |  |
| 5  | 0105-050917-TL-001-B            | 5/9/2017   | 0515 | X            |           | DW                 | X   |  |  |  |  |  |  |  |  |  |   |  |                    |  |
| 6  | 0105-050917-TL-002-A            | 5/9/2017   | 0530 | X            |           | DW                 | X   |  |  |  |  |  |  |  |  |  |   |  |                    |  |
| 7  | 0105-050917-TL-002-B            | 5/9/2017   | 0531 | X            |           | DW                 | X   |  |  |  |  |  |  |  |  |  |   |  |                    |  |
| 8  | 0105-050917-TL-003-A            | 5/9/2017   | 0532 | X            |           | DW                 | X   |  |  |  |  |  |  |  |  |  |   |  |                    |  |
| 9  | 0105-050917-TL-003-B            | 5/9/2017   |      | X            |           | DW                 | X   |  |  |  |  |  |  |  |  |  |   |  |                    |  |
| 10   | <del>0105-050917-TL-004-A</del> | <del>5/9/2017</del>  |      | <del>X</del> |           | <del>DW</del>      | <del>X</del>  |  |  |  |  |  |  |  |  |  |   |  |                    |  |
| 11   | <del>0405-050917-TL-004-B</del> | <del>5/9/2017</del>  |      | <del>X</del> |           | <del>DW</del>      | <del>X</del>  |  |  |  |  |  |  |  |  |  |   |  |                    |  |
| 12   | 0105-050917-CS-001-A            | 5/9/2017   | 0506 | X            |           | DW                 | X   |  |  |  |  |  |  |  |  |  |   |  |                    |  |
| 13   | 0105-050917-CS-001-B            | 5/9/2017   | 0508 | X            |           | DW                 | X   |  |  |  |  |  |  |  |  |  |   |  |                    |  |
| 14   | 0105-050917-CS-001-C            | 5/9/2017   | 0507 | X            |           | DW                 | X   |  |  |  |  |  |  |  |  |  |   |  |                    |  |
| 15   | 0105-050917-CS-002-A            | 5/9/2017   | 0506 | X            |           | DW                 | X   |  |  |  |  |  |  |  |  |  |   |  |                    |  |

RELINQUISHED BY DATE/TIME  
 1: *[Signature]* 5/9/17 0852  
 2: *A. Jensen* 5/9/17 0914  
 3:

RECEIVED BY DATE/TIME  
 1: *A. Jensen* 5/9/17 0852  
 2: *[Signature]* 5/9/17 0914  
 3:

PROJECT INFORMATION  
 PROJECT NAME: **DCSD**  
 PROJECT #: **1561-1601**  
 SITE ADDRESS: **105**  
 SEND REPORT TO: **Leona Miles and Tim Royer**  
 INVOICE TO:  
 (IF DIFFERENT FROM ABOVE)  
 leona-miles@aem-net.com; tim-royer@aem-net.com  
 QUOTE #: \_\_\_\_\_ PO#: \_\_\_\_\_

RECEIPT  
 Total # of Containers  
 Turnaround Time Request  
 Standard 5 Business Days  
 2 Business Day Rush  
 Next Business Day Rush  
 Same Day Rush (auth req.)  
 Other: 10 business Days  
 STATE PROGRAM (if any): \_\_\_\_\_  
 E-mail? Y/N; Fax? Y/N  
 DATA PACKAGE: I II III IV

SPECIAL INSTRUCTIONS/COMMENTS:  
 Preserve at the Lab per protocol

SHIPMENT METHOD  
 OUT / VIA:  
 IN / VIA:  
 CLIENT  FedEx  UPS  MAIL  COURIER  
 GREYHOUND OTHER \_\_\_\_\_

SAMPLES RECEIVED AFTER 3PM OR SATURDAY ARE CONSIDERED AS RECEIVED ON THE NEXT BUSINESS DAY; IF NO TAT IS MARKED ON COC AES WILL PROCEED AS STANDARD TAT.  
 SAMPLES ARE DISPOSED OF 30 DAYS AFTER COMPLETION OF REPORT UNLESS OTHER ARRANGEMENTS ARE MADE.

MATRIX CODES: A = Air GW = Groundwater SE = Sediment SO = Soil SW = Surface Water DW = Drinking Water W = Water (Blanks) O = Other (specify)  
 PRESERVATIVE CODES: H+I = Hydrochloric acid + ice I = Ice only N = Nitric acid S+I = Sulfuric acid + ice S/M+I = Sodium Bisulfate/Methanol + ice O = Other (specify) NA = None





|   |                      |   |      |   |   |           |         |  |      |           |                    |         |  |  |  |  |                    |                       |  |  |  |  |  |  |  |  |  |                          |  |  |  |  |  |  |  |  |  |   |  |  |  |  |  |  |  |  |  |  |  |  |  |  |  |  |
|---|----------------------|---|------|---|---|-----------|---------|--|------|-----------|--------------------|---------|--|--|--|--|--------------------|-----------------------|--|--|--|--|--|--|--|--|--|--------------------------|--|--|--|--|--|--|--|--|--|---|--|--|--|--|--|--|--|--|--|--|--|--|--|--|--|--|
| COMPANY: <b>Atlanta Environmental Management, Inc</b> |                      | ADDRESS: <b>2580 Northeast Expressway, NE Atlanta, GA 30345</b> |      |   | ANALYSIS REQUESTED  |           |         |  |      |           |                    |         |  |  | Visit our website<br><a href="http://www.aesatlanta.com">www.aesatlanta.com</a><br>to check on the status of your results, place bottle orders, etc. |  | No # of Containers |                       |  |  |  |  |  |  |  |  |  |                          |  |  |  |  |  |  |  |  |  |   |  |  |  |  |  |  |  |  |  |  |  |  |  |  |  |  |
| PHONE: <b>(404) 329-9006</b>                          |                      | FAX: <b>(404) 329-2057</b>                                      |      |   | <table border="1" style="width:100%; height: 100%; text-align: center;"> <tr> <td colspan="10">Total Pb Method 200.8</td> <td colspan="10">PRESERVATION (See codes)</td> </tr> <tr> <td>I</td><td></td><td></td><td></td><td></td><td></td><td></td><td></td><td></td><td></td> <td></td><td></td><td></td><td></td><td></td><td></td><td></td><td></td><td></td><td></td> </tr> </table> |           |         |  |      |           |                    |         |  |  |  |  |                    | Total Pb Method 200.8 |  |  |  |  |  |  |  |  |  | PRESERVATION (See codes) |  |  |  |  |  |  |  |  |  | I |  |  |  |  |  |  |  |  |  |  |  |  |  |  |  |  |
| Total Pb Method 200.8                                 |                      |   |      |   |   |           |         |  |      |           |                    |         |  |  | PRESERVATION (See codes)   |  |                    |                       |  |  |  |  |  |  |  |  |  |                          |  |  |  |  |  |  |  |  |  |   |  |  |  |  |  |  |  |  |  |  |  |  |  |  |  |  |
| I   |                      |   |      |   |   |           |         |  |      |           |                    |         |  |  |  |  |                    |                       |  |  |  |  |  |  |  |  |  |                          |  |  |  |  |  |  |  |  |  |   |  |  |  |  |  |  |  |  |  |  |  |  |  |  |  |  |
| SAMPLED BY: <u>C. Jackson, K West, A. Jensen</u>      |                      | SIGNATURE:  |      |   | #   | SAMPLE ID | SAMPLED |  | Grab | Composite | Matrix (See codes) | REMARKS |  |  |  |  |                    |                       |  |  |  |  |  |  |  |  |  |                          |  |  |  |  |  |  |  |  |  |   |  |  |  |  |  |  |  |  |  |  |  |  |  |  |  |  |
| DATE  | TIME                 |   |      |   |   |           |         |  |      |           |                    |         |  |  |  |  |                    |                       |  |  |  |  |  |  |  |  |  |                          |  |  |  |  |  |  |  |  |  |   |  |  |  |  |  |  |  |  |  |  |  |  |  |  |  |  |
| 1   | 0105-050917-CS-002-B | 5/9/2017  | 0507 | X |   | DW        | X       |  |      |           |                    |         |  |  |  |  |                    |                       |  |  |  |  |  |  |  |  |  |                          |  |  |  |  |  |  |  |  |  |   |  |  |  |  |  |  |  |  |  |  |  |  |  |  |  |  |
| 2   | 0105-050917-CS-003-A | 5/9/2017  | 0508 | X |   | DW        | X       |  |      |           |                    |         |  |  |  |  |                    |                       |  |  |  |  |  |  |  |  |  |                          |  |  |  |  |  |  |  |  |  |   |  |  |  |  |  |  |  |  |  |  |  |  |  |  |  |  |
| 3   | 0105-050917-CS-003-B | 5/9/2017  | 0509 | X |   | DW        | X       |  |      |           |                    |         |  |  |  |  |                    |                       |  |  |  |  |  |  |  |  |  |                          |  |  |  |  |  |  |  |  |  |   |  |  |  |  |  |  |  |  |  |  |  |  |  |  |  |  |
| 4   | 0105-050917-CS-004-A | 5/9/2017  | 0510 | X |   | DW        | X       |  |      |           |                    |         |  |  |  |  |                    |                       |  |  |  |  |  |  |  |  |  |                          |  |  |  |  |  |  |  |  |  |   |  |  |  |  |  |  |  |  |  |  |  |  |  |  |  |  |
| 5   | 0105-050917-CS-004-B | 5/9/2017  | 0511 | X |   | DW        | X       |  |      |           |                    |         |  |  |  |  |                    |                       |  |  |  |  |  |  |  |  |  |                          |  |  |  |  |  |  |  |  |  |   |  |  |  |  |  |  |  |  |  |  |  |  |  |  |  |  |
| 6   | 0105-050917-CS-005-A | 5/9/2017  | 0512 | X |   | DW        | X       |  |      |           |                    |         |  |  |  |  |                    |                       |  |  |  |  |  |  |  |  |  |                          |  |  |  |  |  |  |  |  |  |   |  |  |  |  |  |  |  |  |  |  |  |  |  |  |  |  |
| 7   | 0105-050917-CS-005-B | 5/9/2017  | 0513 | X |   | DW        | X       |  |      |           |                    |         |  |  |  |  |                    |                       |  |  |  |  |  |  |  |  |  |                          |  |  |  |  |  |  |  |  |  |   |  |  |  |  |  |  |  |  |  |  |  |  |  |  |  |  |
| 8   | 0105-050917-CS-006-A | 5/9/2017  | 0514 | X |   | DW        | X       |  |      |           |                    |         |  |  |  |  |                    |                       |  |  |  |  |  |  |  |  |  |                          |  |  |  |  |  |  |  |  |  |   |  |  |  |  |  |  |  |  |  |  |  |  |  |  |  |  |
| 9   | 0105-050917-CS-006-B | 5/9/2017  | 0515 | X |   | DW        | X       |  |      |           |                    |         |  |  |  |  |                    |                       |  |  |  |  |  |  |  |  |  |                          |  |  |  |  |  |  |  |  |  |   |  |  |  |  |  |  |  |  |  |  |  |  |  |  |  |  |
| 10  | 0105-050917-CS-007-A | 5/9/2017  | 0514 | X |   | DW        | X       |  |      |           |                    |         |  |  |  |  |                    |                       |  |  |  |  |  |  |  |  |  |                          |  |  |  |  |  |  |  |  |  |   |  |  |  |  |  |  |  |  |  |  |  |  |  |  |  |  |
| 11  | 0105-050917-CS-007-B | 5/9/2017  | 0545 | X |   | DW        | X       |  |      |           |                    |         |  |  |  |  |                    |                       |  |  |  |  |  |  |  |  |  |                          |  |  |  |  |  |  |  |  |  |   |  |  |  |  |  |  |  |  |  |  |  |  |  |  |  |  |
| 12  | 0105-050917-CS-008-A | 5/9/2017  | 0546 | X |   | DW        | X       |  |      |           |                    |         |  |  |  |  |                    |                       |  |  |  |  |  |  |  |  |  |                          |  |  |  |  |  |  |  |  |  |   |  |  |  |  |  |  |  |  |  |  |  |  |  |  |  |  |
| 13  | 0105-050917-CS-008-B | 5/9/2017  | 0547 | X |   | DW        | X       |  |      |           |                    |         |  |  |  |  |                    |                       |  |  |  |  |  |  |  |  |  |                          |  |  |  |  |  |  |  |  |  |   |  |  |  |  |  |  |  |  |  |  |  |  |  |  |  |  |
| 14  | 0105-050917-CS-009-A | 5/9/2017  | 0548 | X |   | DW        | X       |  |      |           |                    |         |  |  |  |  |                    |                       |  |  |  |  |  |  |  |  |  |                          |  |  |  |  |  |  |  |  |  |   |  |  |  |  |  |  |  |  |  |  |  |  |  |  |  |  |
| 15  | 0105-050917-CS-009-B | 5/9/2017  | 0549 | X |   | DW        | X       |  |      |           |                    |         |  |  |  |  |                    |                       |  |  |  |  |  |  |  |  |  |                          |  |  |  |  |  |  |  |  |  |   |  |  |  |  |  |  |  |  |  |  |  |  |  |  |  |  |

|  |             |  |             |
|--|-------------|--|-------------|
| RELINQUISHED BY  | DATE/TIME   | RECEIVED BY  | DATE/TIME   |
| 1:   | 5/9/17 0852 | 1:   | 5/9/17 0852 |
| 2:   | 5/9/17 0914 | 2:   | 5/9/17 0914 |
| 3:   |             | 3:   |             |
| SPECIAL INSTRUCTIONS/COMMENTS:<br>Preserve at the Lab per protocol |             | SHIPMENT METHOD<br>OUT / / VIA:<br>IN / / VIA:<br>CLIENT FedEx UPS MAIL COURIER<br>GREYHOUND OTHER |             |

|  |
|--|
| PROJECT NAME:<br><b>DCSD</b>   |
| PROJECT #: <b>1561-1601</b>  |
| SITE ADDRESS: <b>105</b>   |
| SEND REPORT TO: <b>Leona Miles and Tim Royer</b>   |
| INVOICE TO:<br>(IF DIFFERENT FROM ABOVE)<br><br>leona-miles@aem-net.com; tim-royer@aem-net.com |
| QUOTE #: _____ PO#: _____  |

|   |
|---|
| RECEIPT   |
| Total # of Containers   |
| <input type="radio"/> Turnaround Time Request<br><input type="radio"/> Standard 5 Business Days<br><input type="radio"/> 2 Business Day Rush<br><input type="radio"/> Next Business Day Rush<br><input type="radio"/> Same Day Rush (auth req.)<br><input checked="" type="radio"/> Other: 10 business Days |
| STATE PROGRAM (if any): _____   |
| E-mail? Y/N: _____ Fax? Y/N _____   |
| DATA PACKAGE: I II III IV   |

SAMPLES RECEIVED AFTER 3PM OR SATURDAY ARE CONSIDERED AS RECEIVED ON THE NEXT BUSINESS DAY; IF NO TAT IS MARKED ON COC AES WILL PROCEED AS STANDARD TAT.  
 SAMPLES ARE DISPOSED OF 30 DAYS AFTER COMPLETION OF REPORT UNLESS OTHER ARRANGEMENTS ARE MADE.



# ANALYTICAL ENVIRONMENTAL SERVICES, INC

3080 Presidential Drive, Atlanta GA 30340-3704

TEL.: (770) 457-8177 / TOLL-FREE (800) 972-4889 / FAX: (770) 457-8188

# CHAIN OF CUSTODY

Work Order: 1705783

Date: 5/9/17 Page 7 of 7

| COMPANY:<br><b>Atlanta Environmental Management, Inc</b>           |                                 | ADDRESS:<br><b>2580 Northeast Expressway, NE<br/>Atlanta, GA 30345</b> |                 |                       |           | ANALYSIS REQUESTED    |                          |  |  |  |  |  | <p>Visit our website<br/><a href="http://www.aesatlanta.com">www.aesatlanta.com</a><br/>to check on the status of<br/>your results, place bottle<br/>orders, etc.</p> |  | No # of Containers  |         |    |
|--|---------------------------------|--|-----------------|-----------------------|-----------|-----------------------|--------------------------|--|--|--|--|--|---|--|---|---------|----|
| PHONE:<br>(404) 329-9006   |                                 | FAX:<br>(404) 329-2057   |                 |                       |           | Total Pb Method 200.8 | PRESERVATION (See codes) |  |  |  |  |  |   |  |   | REMARKS |    |
| SAMPLED BY:<br><i>C. Jackson, K. West, A. Jensen</i>               |                                 | SIGNATURE:<br><i>[Signature]</i>                                       |                 |                       |           |                       | I                        |  |  |  |  |  |   |  |   |         |    |
| #  | SAMPLE ID                       | SAMPLED  |                 | Grab                  | Composite | Matrix<br>(See codes) |                          |  |  |  |  |  |   |  |   |         |    |
|  |                                 | DATE   | TIME            |                       |           |                       |                          |  |  |  |  |  |   |  |   |         |    |
| 1  | 0105-050917-CS-010-A            | 5/9/2017   | 0600            | X                     |           | DW                    | X                        |  |  |  |  |  |   |  |   |         |    |
| 2  | 0105-050917-CS-010-B            | 5/9/2017   | 0601            | X                     |           | DW                    | X                        |  |  |  |  |  |   |  |   |         |    |
| 3  | 0105-050917-CS-011-A            | 5/9/2017   | 0602            | X                     |           | DW                    | X                        |  |  |  |  |  |   |  |   |         |    |
| 4  | 0105-050917-CS-011-B            | 5/9/2017   | 0603            | X                     |           | DW                    | X                        |  |  |  |  |  |   |  |   |         |    |
| 5  | 0105-050917-CS-012-A            | 5/9/2017   | 0604            | X                     |           | DW                    | X                        |  |  |  |  |  |   |  |   |         |    |
| 6  | 0105-050917-CS-012-B            | 5/9/2017   | 0605            | X                     |           | DW                    | X                        |  |  |  |  |  |   |  |   |         |    |
| 7  | 0105-050917-IM-001-A            | 5/9/2017   | 0515            | X                     |           | DW                    | X                        |  |  |  |  |  |   |  |   |         |    |
| 8  | <del>0105-050917-IM-002-A</del> | <del>5/9/2017</del>  | <del>0538</del> | <del>X</del>          |           | <del>DW</del>         | <del>X</del>             |  |  |  |  |  |   |  |   |         | NA |
| 9  | 0105-050917-OT-001-A            | 5/9/2017   | 0536            | X                     |           | DW                    | X                        |  |  |  |  |  |   |  |   |         |    |
| 10   | 0105-050917-OT-001-B            | 5/9/2017   | 0537            | X                     |           | DW                    | X                        |  |  |  |  |  |   |  |   |         |    |
| 11   | 0105-050917-SC-001-A            | 5/9/2017   | 0456            | X                     |           | DW                    | X                        |  |  |  |  |  |   |  |   |         |    |
| 12   |                                 |  |                 |                       |           |                       |                          |  |  |  |  |  |   |  |   |         |    |
| 13   |                                 |  |                 |                       |           |                       |                          |  |  |  |  |  |   |  |   |         |    |
| 14   |                                 |  |                 |                       |           |                       |                          |  |  |  |  |  |   |  |   |         |    |
| 15   |                                 |  |                 |                       |           |                       |                          |  |  |  |  |  |   |  |   |         |    |
| RELINQUISHED BY  |                                 | DATE/TIME  |                 | RECEIVED BY           |           | DATE/TIME             |                          | PROJECT INFORMATION  |  |  |  |  |   |  | RECEIPT   |         |    |
| 1: <i>[Signature]</i>  |                                 | 5/9/17 0852  |                 | 1: <i>[Signature]</i> |           | 5/9/17 0852           |                          | PROJECT NAME:<br><b>DCSD</b>   |  |  |  |  |   |  | Total # of Containers   |         |    |
| 2: <i>[Signature]</i>  |                                 | 5/9/17 0917  |                 | 2: <i>[Signature]</i> |           | 5/9/17 0914           |                          | PROJECT #: <b>1561-1601</b>  |  |  |  |  |   |  | <input type="radio"/> Turnaround Time Request<br><input type="radio"/> Standard 5 Business Days<br><input type="radio"/> 2 Business Day Rush<br><input type="radio"/> Next Business Day Rush<br><input type="radio"/> Same Day Rush (auth req.)<br><input checked="" type="radio"/> Other: 10 business Days |         |    |
| 3:   |                                 |  |                 | 3:                    |           |                       |                          | SITE ADDRESS: <b>105</b>   |  |  |  |  |   |  |   |         |    |
| SPECIAL INSTRUCTIONS/COMMENTS:<br>Preserve at the Lab per protocol |                                 |  |                 |                       |           |                       |                          | SEND REPORT TO: <b>Leona Miles and Tim Royer</b>   |  |  |  |  |   |  | STATE PROGRAM (if any):   |         |    |
|  |                                 |  |                 |                       |           |                       |                          | INVOICE TO:<br>(IF DIFFERENT FROM ABOVE)<br><br>leona-miles@aem-net.com; tim-royer@aem-net.com                               |  |  |  |  |   |  | E-mail? Y/N; Fax? Y/N   |         |    |
|  |                                 |  |                 |                       |           |                       |                          | SHIPMENT METHOD<br>OUT / / VIA:<br>IN / / VIA:<br><input checked="" type="radio"/> FedEx UPS MAIL COURIER<br>GREYHOUND OTHER |  |  |  |  |   |  | DATA PACKAGE: I II III IV   |         |    |
|  |                                 |  |                 |                       |           |                       |                          | QUOTE #: PO#:  |  |  |  |  |   |  |   |         |    |

SAMPLES RECEIVED AFTER 3PM OR SATURDAY ARE CONSIDERED AS RECEIVED ON THE NEXT BUSINESS DAY; IF NO TAT IS MARKED ON COC AES WILL PROCEED AS STANDARD TAT.  
 SAMPLES ARE DISPOSED OF 30 DAYS AFTER COMPLETION OF REPORT UNLESS OTHER ARRANGEMENTS ARE MADE.

**Analytical Environmental Services, Inc**

**Date:** 23-May-17

|   |   |
|---|---|
| <b>Client:</b> Atlanta Environmental Mgmt | <b>Client Sample ID:</b> 0105-050917-DF-001-A |
| <b>Project Name:</b> DCSD - 0105          | <b>Collection Date:</b> 5/9/2017 5:58:00 AM   |
| <b>Lab ID:</b> 1705783-001                | <b>Matrix:</b> Drinking Water                 |

| Analyses                               | Result | Reporting Limit | Qual | Units | BatchID         | Dilution Factor | Date Analyzed    | Analyst |
|--|--------|-----------------|------|-------|-----------------|-----------------|------------------|---------|
| <b>Trace Elements by ICP/MS E200.8</b> |        |                 |      |       |                 |                 |                  |         |
|  |        |                 |      |       | <b>(E200.2)</b> |                 |                  |         |
| Lead                                   | 3.11   | 1.00            |      | ug/L  | 242885          | 1               | 05/20/2017 01:00 | JR      |

**Qualifiers:**

- \* Value exceeds maximum contaminant level
- BRL Below reporting limit
- H Holding times for preparation or analysis exceeded
- N Analyte not NELAC certified
- B Analyte detected in the associated method blank
- > Greater than Result value

- E Estimated (value above quantitation range)
- S Spike Recovery outside limits due to matrix
- Narr See case narrative
- NC Not confirmed
- < Less than Result value
- J Estimated value detected below Reporting Limit

**Analytical Environmental Services, Inc**

**Date:** 23-May-17

|   |   |
|---|---|
| <b>Client:</b> Atlanta Environmental Mgmt | <b>Client Sample ID:</b> 0105-050917-DF-001-B |
| <b>Project Name:</b> DCSD - 0105          | <b>Collection Date:</b> 5/9/2017 5:59:00 AM   |
| <b>Lab ID:</b> 1705783-002                | <b>Matrix:</b> Drinking Water                 |

| Analyses                               | Result | Reporting Limit | Qual | Units | BatchID         | Dilution Factor | Date Analyzed    | Analyst |
|--|--------|-----------------|------|-------|-----------------|-----------------|------------------|---------|
| <b>Trace Elements by ICP/MS E200.8</b> |        |                 |      |       | <b>(E200.2)</b> |                 |                  |         |
| Lead                                   | 2.68   | 1.00            |      | ug/L  | 242885          | 1               | 05/20/2017 01:31 | JR      |

**Qualifiers:**

- \* Value exceeds maximum contaminant level
- BRL Below reporting limit
- H Holding times for preparation or analysis exceeded
- N Analyte not NELAC certified
- B Analyte detected in the associated method blank
- > Greater than Result value

- E Estimated (value above quantitation range)
- S Spike Recovery outside limits due to matrix
- Narr See case narrative
- NC Not confirmed
- < Less than Result value
- J Estimated value detected below Reporting Limit

**Analytical Environmental Services, Inc**

**Date:** 23-May-17

|   |   |
|---|---|
| <b>Client:</b> Atlanta Environmental Mgmt | <b>Client Sample ID:</b> 0105-050917-DF-002-A |
| <b>Project Name:</b> DCSD - 0105          | <b>Collection Date:</b> 5/9/2017 5:09:00 AM   |
| <b>Lab ID:</b> 1705783-003                | <b>Matrix:</b> Drinking Water                 |

| Analyses                               | Result | Reporting Limit | Qual | Units | BatchID         | Dilution Factor | Date Analyzed    | Analyst |
|--|--------|-----------------|------|-------|-----------------|-----------------|------------------|---------|
| <b>Trace Elements by ICP/MS E200.8</b> |        |                 |      |       | <b>(E200.2)</b> |                 |                  |         |
| Lead                                   | BRL    | 1.00            |      | ug/L  | 242885          | 1               | 05/20/2017 01:38 | JR      |

**Qualifiers:**

- \* Value exceeds maximum contaminant level
- BRL Below reporting limit
- H Holding times for preparation or analysis exceeded
- N Analyte not NELAC certified
- B Analyte detected in the associated method blank
- > Greater than Result value

- E Estimated (value above quantitation range)
- S Spike Recovery outside limits due to matrix
- Narr See case narrative
- NC Not confirmed
- < Less than Result value
- J Estimated value detected below Reporting Limit

**Analytical Environmental Services, Inc**

**Date:** 23-May-17

|   |   |
|---|---|
| <b>Client:</b> Atlanta Environmental Mgmt | <b>Client Sample ID:</b> 0105-050917-DF-002-B |
| <b>Project Name:</b> DCSD - 0105          | <b>Collection Date:</b> 5/9/2017 5:10:00 AM   |
| <b>Lab ID:</b> 1705783-004                | <b>Matrix:</b> Drinking Water                 |

| Analyses                               | Result | Reporting Limit | Qual | Units | BatchID         | Dilution Factor | Date Analyzed    | Analyst |
|--|--------|-----------------|------|-------|-----------------|-----------------|------------------|---------|
| <b>Trace Elements by ICP/MS E200.8</b> |        |                 |      |       | <b>(E200.2)</b> |                 |                  |         |
| Lead                                   | BRL    | 1.00            |      | ug/L  | 242885          | 1               | 05/20/2017 01:44 | JR      |

**Qualifiers:**

- \* Value exceeds maximum contaminant level
- BRL Below reporting limit
- H Holding times for preparation or analysis exceeded
- N Analyte not NELAC certified
- B Analyte detected in the associated method blank
- > Greater than Result value

- E Estimated (value above quantitation range)
- S Spike Recovery outside limits due to matrix
- Narr See case narrative
- NC Not confirmed
- < Less than Result value
- J Estimated value detected below Reporting Limit

**Analytical Environmental Services, Inc**

**Date:** 23-May-17

|   |   |
|---|---|
| <b>Client:</b> Atlanta Environmental Mgmt | <b>Client Sample ID:</b> 0105-050917-DF-003-A |
| <b>Project Name:</b> DCSD - 0105          | <b>Collection Date:</b> 5/9/2017 5:11:00 AM   |
| <b>Lab ID:</b> 1705783-005                | <b>Matrix:</b> Drinking Water                 |

| Analyses                               | Result | Reporting Limit | Qual | Units | BatchID         | Dilution Factor | Date Analyzed    | Analyst |
|--|--------|-----------------|------|-------|-----------------|-----------------|------------------|---------|
| <b>Trace Elements by ICP/MS E200.8</b> |        |                 |      |       | <b>(E200.2)</b> |                 |                  |         |
| Lead                                   | BRL    | 1.00            |      | ug/L  | 242885          | 1               | 05/20/2017 02:09 | JR      |

**Qualifiers:**

- \* Value exceeds maximum contaminant level
- BRL Below reporting limit
- H Holding times for preparation or analysis exceeded
- N Analyte not NELAC certified
- B Analyte detected in the associated method blank
- > Greater than Result value

- E Estimated (value above quantitation range)
- S Spike Recovery outside limits due to matrix
- Narr See case narrative
- NC Not confirmed
- < Less than Result value
- J Estimated value detected below Reporting Limit

**Analytical Environmental Services, Inc**

**Date:** 23-May-17

|   |   |
|---|---|
| <b>Client:</b> Atlanta Environmental Mgmt | <b>Client Sample ID:</b> 0105-050917-DF-003-B |
| <b>Project Name:</b> DCSD - 0105          | <b>Collection Date:</b> 5/9/2017 5:12:00 AM   |
| <b>Lab ID:</b> 1705783-006                | <b>Matrix:</b> Drinking Water                 |

| Analyses                               | Result | Reporting Limit | Qual | Units | BatchID         | Dilution Factor | Date Analyzed    | Analyst |
|--|--------|-----------------|------|-------|-----------------|-----------------|------------------|---------|
| <b>Trace Elements by ICP/MS E200.8</b> |        |                 |      |       | <b>(E200.2)</b> |                 |                  |         |
| Lead                                   | BRL    | 1.00            |      | ug/L  | 242885          | 1               | 05/20/2017 02:16 | JR      |

**Qualifiers:**

- \* Value exceeds maximum contaminant level
- BRL Below reporting limit
- H Holding times for preparation or analysis exceeded
- N Analyte not NELAC certified
- B Analyte detected in the associated method blank
- > Greater than Result value

- E Estimated (value above quantitation range)
- S Spike Recovery outside limits due to matrix
- Narr See case narrative
- NC Not confirmed
- < Less than Result value
- J Estimated value detected below Reporting Limit



**Analytical Environmental Services, Inc**

**Date:** 23-May-17

|   |   |
|---|---|
| <b>Client:</b> Atlanta Environmental Mgmt | <b>Client Sample ID:</b> 0105-050917-DF-004-A |
| <b>Project Name:</b> DCSD - 0105          | <b>Collection Date:</b> 5/9/2017 5:45:00 AM   |
| <b>Lab ID:</b> 1705783-007                | <b>Matrix:</b> Drinking Water                 |

| Analyses                               | Result | Reporting Limit | Qual | Units | BatchID         | Dilution Factor | Date Analyzed    | Analyst |
|--|--------|-----------------|------|-------|-----------------|-----------------|------------------|---------|
| <b>Trace Elements by ICP/MS E200.8</b> |        |                 |      |       | <b>(E200.2)</b> |                 |                  |         |
| Lead                                   | BRL    | 1.00            |      | ug/L  | 242885          | 1               | 05/20/2017 02:22 | JR      |

**Qualifiers:**

- \* Value exceeds maximum contaminant level
- BRL Below reporting limit
- H Holding times for preparation or analysis exceeded
- N Analyte not NELAC certified
- B Analyte detected in the associated method blank
- > Greater than Result value

- E Estimated (value above quantitation range)
- S Spike Recovery outside limits due to matrix
- Narr See case narrative
- NC Not confirmed
- < Less than Result value
- J Estimated value detected below Reporting Limit

**Analytical Environmental Services, Inc**

**Date:** 23-May-17

|   |   |
|---|---|
| <b>Client:</b> Atlanta Environmental Mgmt | <b>Client Sample ID:</b> 0105-050917-DF-004-B |
| <b>Project Name:</b> DCSD - 0105          | <b>Collection Date:</b> 5/9/2017 5:46:00 AM   |
| <b>Lab ID:</b> 1705783-008                | <b>Matrix:</b> Drinking Water                 |

| Analyses                               | Result | Reporting Limit | Qual | Units | BatchID         | Dilution Factor | Date Analyzed    | Analyst |
|--|--------|-----------------|------|-------|-----------------|-----------------|------------------|---------|
| <b>Trace Elements by ICP/MS E200.8</b> |        |                 |      |       | <b>(E200.2)</b> |                 |                  |         |
| Lead                                   | BRL    | 1.00            |      | ug/L  | 242885          | 1               | 05/20/2017 02:28 | JR      |

**Qualifiers:**

- \* Value exceeds maximum contaminant level
- BRL Below reporting limit
- H Holding times for preparation or analysis exceeded
- N Analyte not NELAC certified
- B Analyte detected in the associated method blank
- > Greater than Result value

- E Estimated (value above quantitation range)
- S Spike Recovery outside limits due to matrix
- Narr See case narrative
- NC Not confirmed
- < Less than Result value
- J Estimated value detected below Reporting Limit

**Analytical Environmental Services, Inc**

**Date:** 23-May-17

|   |   |
|---|---|
| <b>Client:</b> Atlanta Environmental Mgmt | <b>Client Sample ID:</b> 0105-050917-DF-005-A |
| <b>Project Name:</b> DCSD - 0105          | <b>Collection Date:</b> 5/9/2017 5:47:00 AM   |
| <b>Lab ID:</b> 1705783-009                | <b>Matrix:</b> Drinking Water                 |

| Analyses                               | Result | Reporting Limit | Qual | Units | BatchID         | Dilution Factor | Date Analyzed    | Analyst |
|--|--------|-----------------|------|-------|-----------------|-----------------|------------------|---------|
| <b>Trace Elements by ICP/MS E200.8</b> |        |                 |      |       | <b>(E200.2)</b> |                 |                  |         |
| Lead                                   | BRL    | 1.00            |      | ug/L  | 242885          | 1               | 05/20/2017 02:35 | JR      |

**Qualifiers:**

- \* Value exceeds maximum contaminant level
- BRL Below reporting limit
- H Holding times for preparation or analysis exceeded
- N Analyte not NELAC certified
- B Analyte detected in the associated method blank
- > Greater than Result value

- E Estimated (value above quantitation range)
- S Spike Recovery outside limits due to matrix
- Narr See case narrative
- NC Not confirmed
- < Less than Result value
- J Estimated value detected below Reporting Limit

**Analytical Environmental Services, Inc**

**Date:** 23-May-17

|   |   |
|---|---|
| <b>Client:</b> Atlanta Environmental Mgmt | <b>Client Sample ID:</b> 0105-050917-DF-005-B |
| <b>Project Name:</b> DCSD - 0105          | <b>Collection Date:</b> 5/9/2017 5:48:00 AM   |
| <b>Lab ID:</b> 1705783-010                | <b>Matrix:</b> Drinking Water                 |

| Analyses                               | Result | Reporting Limit | Qual | Units | BatchID         | Dilution Factor | Date Analyzed    | Analyst |
|--|--------|-----------------|------|-------|-----------------|-----------------|------------------|---------|
| <b>Trace Elements by ICP/MS E200.8</b> |        |                 |      |       | <b>(E200.2)</b> |                 |                  |         |
| Lead                                   | BRL    | 1.00            |      | ug/L  | 242885          | 1               | 05/20/2017 02:41 | JR      |

**Qualifiers:**

- \* Value exceeds maximum contaminant level
- BRL Below reporting limit
- H Holding times for preparation or analysis exceeded
- N Analyte not NELAC certified
- B Analyte detected in the associated method blank
- > Greater than Result value

- E Estimated (value above quantitation range)
- S Spike Recovery outside limits due to matrix
- Narr See case narrative
- NC Not confirmed
- < Less than Result value
- J Estimated value detected below Reporting Limit

**Analytical Environmental Services, Inc**

**Date:** 23-May-17

|   |   |
|---|---|
| <b>Client:</b> Atlanta Environmental Mgmt | <b>Client Sample ID:</b> 0105-050917-DF-006-A |
| <b>Project Name:</b> DCSD - 0105          | <b>Collection Date:</b> 5/9/2017 5:49:00 AM   |
| <b>Lab ID:</b> 1705783-011                | <b>Matrix:</b> Drinking Water                 |

| Analyses                               | Result | Reporting Limit | Qual | Units | BatchID         | Dilution Factor | Date Analyzed    | Analyst |
|--|--------|-----------------|------|-------|-----------------|-----------------|------------------|---------|
| <b>Trace Elements by ICP/MS E200.8</b> |        |                 |      |       | <b>(E200.2)</b> |                 |                  |         |
| Lead                                   | BRL    | 1.00            |      | ug/L  | 242885          | 1               | 05/20/2017 01:19 | JR      |

**Qualifiers:**

- \* Value exceeds maximum contaminant level
- BRL Below reporting limit
- H Holding times for preparation or analysis exceeded
- N Analyte not NELAC certified
- B Analyte detected in the associated method blank
- > Greater than Result value

- E Estimated (value above quantitation range)
- S Spike Recovery outside limits due to matrix
- Narr See case narrative
- NC Not confirmed
- < Less than Result value
- J Estimated value detected below Reporting Limit

**Analytical Environmental Services, Inc**

**Date:** 23-May-17

|   |   |
|---|---|
| <b>Client:</b> Atlanta Environmental Mgmt | <b>Client Sample ID:</b> 0105-050917-DF-006-B |
| <b>Project Name:</b> DCSD - 0105          | <b>Collection Date:</b> 5/9/2017 5:50:00 AM   |
| <b>Lab ID:</b> 1705783-012                | <b>Matrix:</b> Drinking Water                 |

| Analyses                               | Result | Reporting Limit | Qual | Units | BatchID         | Dilution Factor | Date Analyzed    | Analyst |
|--|--------|-----------------|------|-------|-----------------|-----------------|------------------|---------|
| <b>Trace Elements by ICP/MS E200.8</b> |        |                 |      |       | <b>(E200.2)</b> |                 |                  |         |
| Lead                                   | BRL    | 1.00            |      | ug/L  | 242885          | 1               | 05/20/2017 02:47 | JR      |

**Qualifiers:**

- \* Value exceeds maximum contaminant level
- BRL Below reporting limit
- H Holding times for preparation or analysis exceeded
- N Analyte not NELAC certified
- B Analyte detected in the associated method blank
- > Greater than Result value

- E Estimated (value above quantitation range)
- S Spike Recovery outside limits due to matrix
- Narr See case narrative
- NC Not confirmed
- < Less than Result value
- J Estimated value detected below Reporting Limit

**Analytical Environmental Services, Inc**

**Date:** 23-May-17

|   |   |
|---|---|
| <b>Client:</b> Atlanta Environmental Mgmt | <b>Client Sample ID:</b> 0105-050917-DF-007-A |
| <b>Project Name:</b> DCSD - 0105          | <b>Collection Date:</b> 5/9/2017 5:21:00 AM   |
| <b>Lab ID:</b> 1705783-013                | <b>Matrix:</b> Drinking Water                 |

| Analyses                               | Result | Reporting Limit | Qual | Units | BatchID         | Dilution Factor | Date Analyzed    | Analyst |
|--|--------|-----------------|------|-------|-----------------|-----------------|------------------|---------|
| <b>Trace Elements by ICP/MS E200.8</b> |        |                 |      |       | <b>(E200.2)</b> |                 |                  |         |
| Lead                                   | BRL    | 1.00            |      | ug/L  | 242885          | 1               | 05/20/2017 02:54 | JR      |

**Qualifiers:**

- \* Value exceeds maximum contaminant level
- BRL Below reporting limit
- H Holding times for preparation or analysis exceeded
- N Analyte not NELAC certified
- B Analyte detected in the associated method blank
- > Greater than Result value

- E Estimated (value above quantitation range)
- S Spike Recovery outside limits due to matrix
- Narr See case narrative
- NC Not confirmed
- < Less than Result value
- J Estimated value detected below Reporting Limit

**Analytical Environmental Services, Inc**

**Date:** 23-May-17

|   |   |
|---|---|
| <b>Client:</b> Atlanta Environmental Mgmt | <b>Client Sample ID:</b> 0105-050917-DF-007-B |
| <b>Project Name:</b> DCSD - 0105          | <b>Collection Date:</b> 5/9/2017 5:22:00 AM   |
| <b>Lab ID:</b> 1705783-014                | <b>Matrix:</b> Drinking Water                 |

| Analyses                               | Result | Reporting Limit | Qual | Units | BatchID         | Dilution Factor | Date Analyzed    | Analyst |
|--|--------|-----------------|------|-------|-----------------|-----------------|------------------|---------|
| <b>Trace Elements by ICP/MS E200.8</b> |        |                 |      |       | <b>(E200.2)</b> |                 |                  |         |
| Lead                                   | BRL    | 1.00            |      | ug/L  | 242885          | 1               | 05/20/2017 03:00 | JR      |

**Qualifiers:**

- \* Value exceeds maximum contaminant level
- BRL Below reporting limit
- H Holding times for preparation or analysis exceeded
- N Analyte not NELAC certified
- B Analyte detected in the associated method blank
- > Greater than Result value

- E Estimated (value above quantitation range)
- S Spike Recovery outside limits due to matrix
- Narr See case narrative
- NC Not confirmed
- < Less than Result value
- J Estimated value detected below Reporting Limit



**Analytical Environmental Services, Inc**

**Date:** 23-May-17

|   |   |
|---|---|
| <b>Client:</b> Atlanta Environmental Mgmt | <b>Client Sample ID:</b> 0105-050917-DF-008-A |
| <b>Project Name:</b> DCSD - 0105          | <b>Collection Date:</b> 5/9/2017 5:23:00 AM   |
| <b>Lab ID:</b> 1705783-015                | <b>Matrix:</b> Drinking Water                 |

| Analyses                               | Result | Reporting Limit | Qual | Units | BatchID         | Dilution Factor | Date Analyzed    | Analyst |
|--|--------|-----------------|------|-------|-----------------|-----------------|------------------|---------|
| <b>Trace Elements by ICP/MS E200.8</b> |        |                 |      |       | <b>(E200.2)</b> |                 |                  |         |
| Lead                                   | BRL    | 1.00            |      | ug/L  | 242885          | 1               | 05/20/2017 03:06 | JR      |

**Qualifiers:**

- \* Value exceeds maximum contaminant level
- BRL Below reporting limit
- H Holding times for preparation or analysis exceeded
- N Analyte not NELAC certified
- B Analyte detected in the associated method blank
- > Greater than Result value

- E Estimated (value above quantitation range)
- S Spike Recovery outside limits due to matrix
- Narr See case narrative
- NC Not confirmed
- < Less than Result value
- J Estimated value detected below Reporting Limit

**Analytical Environmental Services, Inc**

**Date:** 23-May-17

|   |   |
|---|---|
| <b>Client:</b> Atlanta Environmental Mgmt | <b>Client Sample ID:</b> 0105-050917-DF-008-B |
| <b>Project Name:</b> DCSD - 0105          | <b>Collection Date:</b> 5/9/2017 5:24:00 AM   |
| <b>Lab ID:</b> 1705783-016                | <b>Matrix:</b> Drinking Water                 |

| Analyses                               | Result | Reporting Limit | Qual | Units | BatchID         | Dilution Factor | Date Analyzed    | Analyst |
|--|--------|-----------------|------|-------|-----------------|-----------------|------------------|---------|
| <b>Trace Elements by ICP/MS E200.8</b> |        |                 |      |       | <b>(E200.2)</b> |                 |                  |         |
| Lead                                   | BRL    | 1.00            |      | ug/L  | 242885          | 1               | 05/20/2017 03:32 | JR      |

**Qualifiers:**

- \* Value exceeds maximum contaminant level
- BRL Below reporting limit
- H Holding times for preparation or analysis exceeded
- N Analyte not NELAC certified
- B Analyte detected in the associated method blank
- > Greater than Result value

- E Estimated (value above quantitation range)
- S Spike Recovery outside limits due to matrix
- Narr See case narrative
- NC Not confirmed
- < Less than Result value
- J Estimated value detected below Reporting Limit

**Analytical Environmental Services, Inc**

**Date:** 23-May-17

|   |   |
|---|---|
| <b>Client:</b> Atlanta Environmental Mgmt | <b>Client Sample ID:</b> 0105-050917-DF-009-A |
| <b>Project Name:</b> DCSD - 0105          | <b>Collection Date:</b> 5/9/2017 5:25:00 AM   |
| <b>Lab ID:</b> 1705783-017                | <b>Matrix:</b> Drinking Water                 |

| Analyses                               | Result | Reporting Limit | Qual | Units | BatchID         | Dilution Factor | Date Analyzed    | Analyst |
|--|--------|-----------------|------|-------|-----------------|-----------------|------------------|---------|
| <b>Trace Elements by ICP/MS E200.8</b> |        |                 |      |       | <b>(E200.2)</b> |                 |                  |         |
| Lead                                   | BRL    | 1.00            |      | ug/L  | 242885          | 1               | 05/20/2017 03:38 | JR      |

**Qualifiers:**

- \* Value exceeds maximum contaminant level
- BRL Below reporting limit
- H Holding times for preparation or analysis exceeded
- N Analyte not NELAC certified
- B Analyte detected in the associated method blank
- > Greater than Result value

- E Estimated (value above quantitation range)
- S Spike Recovery outside limits due to matrix
- Narr See case narrative
- NC Not confirmed
- < Less than Result value
- J Estimated value detected below Reporting Limit

**Analytical Environmental Services, Inc**

**Date:** 23-May-17

|   |   |
|---|---|
| <b>Client:</b> Atlanta Environmental Mgmt | <b>Client Sample ID:</b> 0105-050917-DF-009-B |
| <b>Project Name:</b> DCSD - 0105          | <b>Collection Date:</b> 5/9/2017 5:26:00 AM   |
| <b>Lab ID:</b> 1705783-018                | <b>Matrix:</b> Drinking Water                 |

| Analyses                               | Result | Reporting Limit | Qual | Units | BatchID         | Dilution Factor | Date Analyzed    | Analyst |
|--|--------|-----------------|------|-------|-----------------|-----------------|------------------|---------|
| <b>Trace Elements by ICP/MS E200.8</b> |        |                 |      |       | <b>(E200.2)</b> |                 |                  |         |
| Lead                                   | BRL    | 1.00            |      | ug/L  | 242885          | 1               | 05/20/2017 03:44 | JR      |

**Qualifiers:**

- \* Value exceeds maximum contaminant level
- BRL Below reporting limit
- H Holding times for preparation or analysis exceeded
- N Analyte not NELAC certified
- B Analyte detected in the associated method blank
- > Greater than Result value

- E Estimated (value above quantitation range)
- S Spike Recovery outside limits due to matrix
- Narr See case narrative
- NC Not confirmed
- < Less than Result value
- J Estimated value detected below Reporting Limit

**Analytical Environmental Services, Inc**

**Date:** 23-May-17

|   |   |
|---|---|
| <b>Client:</b> Atlanta Environmental Mgmt | <b>Client Sample ID:</b> 0105-050917-DF-010-A |
| <b>Project Name:</b> DCSD - 0105          | <b>Collection Date:</b> 5/9/2017 5:27:00 AM   |
| <b>Lab ID:</b> 1705783-019                | <b>Matrix:</b> Drinking Water                 |

| Analyses                               | Result | Reporting Limit | Qual | Units | BatchID         | Dilution Factor | Date Analyzed    | Analyst |
|--|--------|-----------------|------|-------|-----------------|-----------------|------------------|---------|
| <b>Trace Elements by ICP/MS E200.8</b> |        |                 |      |       | <b>(E200.2)</b> |                 |                  |         |
| Lead                                   | BRL    | 1.00            |      | ug/L  | 242885          | 1               | 05/20/2017 03:51 | JR      |

**Qualifiers:**

- \* Value exceeds maximum contaminant level
- BRL Below reporting limit
- H Holding times for preparation or analysis exceeded
- N Analyte not NELAC certified
- B Analyte detected in the associated method blank
- > Greater than Result value

- E Estimated (value above quantitation range)
- S Spike Recovery outside limits due to matrix
- Narr See case narrative
- NC Not confirmed
- < Less than Result value
- J Estimated value detected below Reporting Limit

**Analytical Environmental Services, Inc**

**Date:** 23-May-17

|   |   |
|---|---|
| <b>Client:</b> Atlanta Environmental Mgmt | <b>Client Sample ID:</b> 0105-050917-DF-010-B |
| <b>Project Name:</b> DCSD - 0105          | <b>Collection Date:</b> 5/9/2017 5:28:00 AM   |
| <b>Lab ID:</b> 1705783-020                | <b>Matrix:</b> Drinking Water                 |

| Analyses                               | Result | Reporting Limit | Qual | Units | BatchID         | Dilution Factor | Date Analyzed    | Analyst |
|--|--------|-----------------|------|-------|-----------------|-----------------|------------------|---------|
| <b>Trace Elements by ICP/MS E200.8</b> |        |                 |      |       | <b>(E200.2)</b> |                 |                  |         |
| Lead                                   | BRL    | 1.00            |      | ug/L  | 242885          | 1               | 05/20/2017 03:57 | JR      |

**Qualifiers:**

- \* Value exceeds maximum contaminant level
- BRL Below reporting limit
- H Holding times for preparation or analysis exceeded
- N Analyte not NELAC certified
- B Analyte detected in the associated method blank
- > Greater than Result value

- E Estimated (value above quantitation range)
- S Spike Recovery outside limits due to matrix
- Narr See case narrative
- NC Not confirmed
- < Less than Result value
- J Estimated value detected below Reporting Limit

**Analytical Environmental Services, Inc**

**Date:** 23-May-17

|   |   |
|---|---|
| <b>Client:</b> Atlanta Environmental Mgmt | <b>Client Sample ID:</b> 0105-050917-DF-011-A |
| <b>Project Name:</b> DCSD - 0105          | <b>Collection Date:</b> 5/9/2017 5:30:00 AM   |
| <b>Lab ID:</b> 1705783-021                | <b>Matrix:</b> Drinking Water                 |

| Analyses                               | Result | Reporting Limit | Qual | Units           | BatchID | Dilution Factor | Date Analyzed    | Analyst |
|--|--------|-----------------|------|-----------------|---------|-----------------|------------------|---------|
| <b>Trace Elements by ICP/MS E200.8</b> |        |                 |      |                 |         |                 |                  |         |
|  |        |                 |      | <b>(E200.2)</b> |         |                 |                  |         |
| Lead                                   | BRL    | 1.00            |      | ug/L            | 242886  | 1               | 05/22/2017 19:01 | JS      |

**Qualifiers:**

- \* Value exceeds maximum contaminant level
- BRL Below reporting limit
- H Holding times for preparation or analysis exceeded
- N Analyte not NELAC certified
- B Analyte detected in the associated method blank
- > Greater than Result value

- E Estimated (value above quantitation range)
- S Spike Recovery outside limits due to matrix
- Narr See case narrative
- NC Not confirmed
- < Less than Result value
- J Estimated value detected below Reporting Limit

**Analytical Environmental Services, Inc**

**Date:** 23-May-17

|   |   |
|---|---|
| <b>Client:</b> Atlanta Environmental Mgmt | <b>Client Sample ID:</b> 0105-050917-DF-011-B |
| <b>Project Name:</b> DCSD - 0105          | <b>Collection Date:</b> 5/9/2017 5:31:00 AM   |
| <b>Lab ID:</b> 1705783-022                | <b>Matrix:</b> Drinking Water                 |

| Analyses                               | Result | Reporting Limit | Qual | Units | BatchID         | Dilution Factor | Date Analyzed    | Analyst |
|--|--------|-----------------|------|-------|-----------------|-----------------|------------------|---------|
| <b>Trace Elements by ICP/MS E200.8</b> |        |                 |      |       | <b>(E200.2)</b> |                 |                  |         |
| Lead                                   | BRL    | 1.00            |      | ug/L  | 242886          | 1               | 05/22/2017 19:32 | JS      |

**Qualifiers:**

- \* Value exceeds maximum contaminant level
- BRL Below reporting limit
- H Holding times for preparation or analysis exceeded
- N Analyte not NELAC certified
- B Analyte detected in the associated method blank
- > Greater than Result value

- E Estimated (value above quantitation range)
- S Spike Recovery outside limits due to matrix
- Narr See case narrative
- NC Not confirmed
- < Less than Result value
- J Estimated value detected below Reporting Limit



**Analytical Environmental Services, Inc**

**Date:** 23-May-17

|   |   |
|---|---|
| <b>Client:</b> Atlanta Environmental Mgmt | <b>Client Sample ID:</b> 0105-050917-DF-011-C |
| <b>Project Name:</b> DCSD - 0105          | <b>Collection Date:</b> 5/9/2017 5:32:00 AM   |
| <b>Lab ID:</b> 1705783-023                | <b>Matrix:</b> Drinking Water                 |

| Analyses                               | Result | Reporting Limit | Qual | Units | BatchID         | Dilution Factor | Date Analyzed    | Analyst |
|--|--------|-----------------|------|-------|-----------------|-----------------|------------------|---------|
| <b>Trace Elements by ICP/MS E200.8</b> |        |                 |      |       | <b>(E200.2)</b> |                 |                  |         |
| Lead                                   | BRL    | 1.00            |      | ug/L  | 242886          | 1               | 05/22/2017 19:38 | JS      |

**Qualifiers:**

- \* Value exceeds maximum contaminant level
- BRL Below reporting limit
- H Holding times for preparation or analysis exceeded
- N Analyte not NELAC certified
- B Analyte detected in the associated method blank
- > Greater than Result value

- E Estimated (value above quantitation range)
- S Spike Recovery outside limits due to matrix
- Narr See case narrative
- NC Not confirmed
- < Less than Result value
- J Estimated value detected below Reporting Limit

**Analytical Environmental Services, Inc**

**Date:** 23-May-17

|   |   |
|---|---|
| <b>Client:</b> Atlanta Environmental Mgmt | <b>Client Sample ID:</b> 0105-050917-DF-012-A |
| <b>Project Name:</b> DCSD - 0105          | <b>Collection Date:</b> 5/9/2017 5:03:00 AM   |
| <b>Lab ID:</b> 1705783-024                | <b>Matrix:</b> Drinking Water                 |

| Analyses                               | Result | Reporting Limit | Qual | Units | BatchID         | Dilution Factor | Date Analyzed    | Analyst |
|--|--------|-----------------|------|-------|-----------------|-----------------|------------------|---------|
| <b>Trace Elements by ICP/MS E200.8</b> |        |                 |      |       | <b>(E200.2)</b> |                 |                  |         |
| Lead                                   | BRL    | 1.00            |      | ug/L  | 242886          | 1               | 05/22/2017 19:44 | JS      |

**Qualifiers:**

- \* Value exceeds maximum contaminant level
- BRL Below reporting limit
- H Holding times for preparation or analysis exceeded
- N Analyte not NELAC certified
- B Analyte detected in the associated method blank
- > Greater than Result value

- E Estimated (value above quantitation range)
- S Spike Recovery outside limits due to matrix
- Narr See case narrative
- NC Not confirmed
- < Less than Result value
- J Estimated value detected below Reporting Limit

**Analytical Environmental Services, Inc**

**Date:** 23-May-17

|   |   |
|---|---|
| <b>Client:</b> Atlanta Environmental Mgmt | <b>Client Sample ID:</b> 0105-050917-DF-012-B |
| <b>Project Name:</b> DCSD - 0105          | <b>Collection Date:</b> 5/9/2017 5:04:00 AM   |
| <b>Lab ID:</b> 1705783-025                | <b>Matrix:</b> Drinking Water                 |

| Analyses                               | Result | Reporting Limit | Qual | Units | BatchID         | Dilution Factor | Date Analyzed    | Analyst |
|--|--------|-----------------|------|-------|-----------------|-----------------|------------------|---------|
| <b>Trace Elements by ICP/MS E200.8</b> |        |                 |      |       | <b>(E200.2)</b> |                 |                  |         |
| Lead                                   | BRL    | 1.00            |      | ug/L  | 242886          | 1               | 05/22/2017 20:09 | JS      |

**Qualifiers:**

- \* Value exceeds maximum contaminant level
- BRL Below reporting limit
- H Holding times for preparation or analysis exceeded
- N Analyte not NELAC certified
- B Analyte detected in the associated method blank
- > Greater than Result value

- E Estimated (value above quantitation range)
- S Spike Recovery outside limits due to matrix
- Narr See case narrative
- NC Not confirmed
- < Less than Result value
- J Estimated value detected below Reporting Limit

**Analytical Environmental Services, Inc**

**Date:** 23-May-17

|   |   |
|---|---|
| <b>Client:</b> Atlanta Environmental Mgmt | <b>Client Sample ID:</b> 0105-050917-DF-013-A |
| <b>Project Name:</b> DCSD - 0105          | <b>Collection Date:</b> 5/9/2017 5:05:00 AM   |
| <b>Lab ID:</b> 1705783-026                | <b>Matrix:</b> Drinking Water                 |

| Analyses                               | Result | Reporting Limit | Qual | Units | BatchID         | Dilution Factor | Date Analyzed    | Analyst |
|--|--------|-----------------|------|-------|-----------------|-----------------|------------------|---------|
| <b>Trace Elements by ICP/MS E200.8</b> |        |                 |      |       | <b>(E200.2)</b> |                 |                  |         |
| Lead                                   | BRL    | 1.00            |      | ug/L  | 242886          | 1               | 05/22/2017 20:15 | JS      |

**Qualifiers:**

- \* Value exceeds maximum contaminant level
- BRL Below reporting limit
- H Holding times for preparation or analysis exceeded
- N Analyte not NELAC certified
- B Analyte detected in the associated method blank
- > Greater than Result value

- E Estimated (value above quantitation range)
- S Spike Recovery outside limits due to matrix
- Narr See case narrative
- NC Not confirmed
- < Less than Result value
- J Estimated value detected below Reporting Limit

**Analytical Environmental Services, Inc**

**Date:** 23-May-17

|   |   |
|---|---|
| <b>Client:</b> Atlanta Environmental Mgmt | <b>Client Sample ID:</b> 0105-050917-DF-013-B |
| <b>Project Name:</b> DCSD - 0105          | <b>Collection Date:</b> 5/9/2017 5:06:00 AM   |
| <b>Lab ID:</b> 1705783-027                | <b>Matrix:</b> Drinking Water                 |

| Analyses                               | Result | Reporting Limit | Qual | Units | BatchID         | Dilution Factor | Date Analyzed    | Analyst |
|--|--------|-----------------|------|-------|-----------------|-----------------|------------------|---------|
| <b>Trace Elements by ICP/MS E200.8</b> |        |                 |      |       | <b>(E200.2)</b> |                 |                  |         |
| Lead                                   | BRL    | 1.00            |      | ug/L  | 242886          | 1               | 05/22/2017 20:21 | JS      |

**Qualifiers:**

- \* Value exceeds maximum contaminant level
- BRL Below reporting limit
- H Holding times for preparation or analysis exceeded
- N Analyte not NELAC certified
- B Analyte detected in the associated method blank
- > Greater than Result value

- E Estimated (value above quantitation range)
- S Spike Recovery outside limits due to matrix
- Narr See case narrative
- NC Not confirmed
- < Less than Result value
- J Estimated value detected below Reporting Limit

**Analytical Environmental Services, Inc**

**Date:** 23-May-17

|   |   |
|---|---|
| <b>Client:</b> Atlanta Environmental Mgmt | <b>Client Sample ID:</b> 0105-050917-DF-014-A |
| <b>Project Name:</b> DCSD - 0105          | <b>Collection Date:</b> 5/9/2017 5:18:00 AM   |
| <b>Lab ID:</b> 1705783-028                | <b>Matrix:</b> Drinking Water                 |

| Analyses                               | Result | Reporting Limit | Qual | Units | BatchID         | Dilution Factor | Date Analyzed    | Analyst |
|--|--------|-----------------|------|-------|-----------------|-----------------|------------------|---------|
| <b>Trace Elements by ICP/MS E200.8</b> |        |                 |      |       | <b>(E200.2)</b> |                 |                  |         |
| Lead                                   | BRL    | 1.00            |      | ug/L  | 242886          | 1               | 05/22/2017 20:28 | JS      |

**Qualifiers:**

- \* Value exceeds maximum contaminant level
- BRL Below reporting limit
- H Holding times for preparation or analysis exceeded
- N Analyte not NELAC certified
- B Analyte detected in the associated method blank
- > Greater than Result value

- E Estimated (value above quantitation range)
- S Spike Recovery outside limits due to matrix
- Narr See case narrative
- NC Not confirmed
- < Less than Result value
- J Estimated value detected below Reporting Limit

**Analytical Environmental Services, Inc**

**Date:** 23-May-17

|   |   |
|---|---|
| <b>Client:</b> Atlanta Environmental Mgmt | <b>Client Sample ID:</b> 0105-050917-DF-014-B |
| <b>Project Name:</b> DCSD - 0105          | <b>Collection Date:</b> 5/9/2017 5:19:00 AM   |
| <b>Lab ID:</b> 1705783-029                | <b>Matrix:</b> Drinking Water                 |

| Analyses                               | Result | Reporting Limit | Qual | Units | BatchID         | Dilution Factor | Date Analyzed    | Analyst |
|--|--------|-----------------|------|-------|-----------------|-----------------|------------------|---------|
| <b>Trace Elements by ICP/MS E200.8</b> |        |                 |      |       | <b>(E200.2)</b> |                 |                  |         |
| Lead                                   | BRL    | 1.00            |      | ug/L  | 242886          | 1               | 05/22/2017 20:34 | JS      |

**Qualifiers:**

- \* Value exceeds maximum contaminant level
- BRL Below reporting limit
- H Holding times for preparation or analysis exceeded
- N Analyte not NELAC certified
- B Analyte detected in the associated method blank
- > Greater than Result value

- E Estimated (value above quantitation range)
- S Spike Recovery outside limits due to matrix
- Narr See case narrative
- NC Not confirmed
- < Less than Result value
- J Estimated value detected below Reporting Limit

**Analytical Environmental Services, Inc**

**Date:** 23-May-17

|   |   |
|---|---|
| <b>Client:</b> Atlanta Environmental Mgmt | <b>Client Sample ID:</b> 0105-050917-DF-015-A |
| <b>Project Name:</b> DCSD - 0105          | <b>Collection Date:</b> 5/9/2017 6:07:00 AM   |
| <b>Lab ID:</b> 1705783-030                | <b>Matrix:</b> Drinking Water                 |

| Analyses                               | Result | Reporting Limit | Qual | Units | BatchID         | Dilution Factor | Date Analyzed    | Analyst |
|--|--------|-----------------|------|-------|-----------------|-----------------|------------------|---------|
| <b>Trace Elements by ICP/MS E200.8</b> |        |                 |      |       | <b>(E200.2)</b> |                 |                  |         |
| Lead                                   | BRL    | 1.00            |      | ug/L  | 242886          | 1               | 05/22/2017 20:40 | JS      |

**Qualifiers:**

- \* Value exceeds maximum contaminant level
- BRL Below reporting limit
- H Holding times for preparation or analysis exceeded
- N Analyte not NELAC certified
- B Analyte detected in the associated method blank
- > Greater than Result value

- E Estimated (value above quantitation range)
- S Spike Recovery outside limits due to matrix
- Narr See case narrative
- NC Not confirmed
- < Less than Result value
- J Estimated value detected below Reporting Limit



**Analytical Environmental Services, Inc**

**Date:** 23-May-17

|   |   |
|---|---|
| <b>Client:</b> Atlanta Environmental Mgmt | <b>Client Sample ID:</b> 0105-050917-DF-015-B |
| <b>Project Name:</b> DCSD - 0105          | <b>Collection Date:</b> 5/9/2017 6:08:00 AM   |
| <b>Lab ID:</b> 1705783-031                | <b>Matrix:</b> Drinking Water                 |

| Analyses                               | Result | Reporting Limit | Qual | Units | BatchID         | Dilution Factor | Date Analyzed    | Analyst |
|--|--------|-----------------|------|-------|-----------------|-----------------|------------------|---------|
| <b>Trace Elements by ICP/MS E200.8</b> |        |                 |      |       | <b>(E200.2)</b> |                 |                  |         |
| Lead                                   | BRL    | 1.00            |      | ug/L  | 242886          | 1               | 05/22/2017 19:19 | JS      |

**Qualifiers:**

- \* Value exceeds maximum contaminant level
- BRL Below reporting limit
- H Holding times for preparation or analysis exceeded
- N Analyte not NELAC certified
- B Analyte detected in the associated method blank
- > Greater than Result value

- E Estimated (value above quantitation range)
- S Spike Recovery outside limits due to matrix
- Narr See case narrative
- NC Not confirmed
- < Less than Result value
- J Estimated value detected below Reporting Limit

**Analytical Environmental Services, Inc**

**Date:** 23-May-17

|   |   |
|---|---|
| <b>Client:</b> Atlanta Environmental Mgmt | <b>Client Sample ID:</b> 0105-050917-DF-016-A |
| <b>Project Name:</b> DCSD - 0105          | <b>Collection Date:</b> 5/9/2017 6:09:00 AM   |
| <b>Lab ID:</b> 1705783-032                | <b>Matrix:</b> Drinking Water                 |

| Analyses                               | Result | Reporting Limit | Qual | Units | BatchID         | Dilution Factor | Date Analyzed    | Analyst |
|--|--------|-----------------|------|-------|-----------------|-----------------|------------------|---------|
| <b>Trace Elements by ICP/MS E200.8</b> |        |                 |      |       | <b>(E200.2)</b> |                 |                  |         |
| Lead                                   | BRL    | 1.00            |      | ug/L  | 242886          | 1               | 05/22/2017 20:46 | JS      |

**Qualifiers:**

- \* Value exceeds maximum contaminant level
- BRL Below reporting limit
- H Holding times for preparation or analysis exceeded
- N Analyte not NELAC certified
- B Analyte detected in the associated method blank
- > Greater than Result value

- E Estimated (value above quantitation range)
- S Spike Recovery outside limits due to matrix
- Narr See case narrative
- NC Not confirmed
- < Less than Result value
- J Estimated value detected below Reporting Limit

**Analytical Environmental Services, Inc**

**Date:** 23-May-17

|   |   |
|---|---|
| <b>Client:</b> Atlanta Environmental Mgmt | <b>Client Sample ID:</b> 0105-050917-DF-016-B |
| <b>Project Name:</b> DCSD - 0105          | <b>Collection Date:</b> 5/9/2017 6:10:00 AM   |
| <b>Lab ID:</b> 1705783-033                | <b>Matrix:</b> Drinking Water                 |

| Analyses                               | Result | Reporting Limit | Qual | Units | BatchID         | Dilution Factor | Date Analyzed    | Analyst |
|--|--------|-----------------|------|-------|-----------------|-----------------|------------------|---------|
| <b>Trace Elements by ICP/MS E200.8</b> |        |                 |      |       | <b>(E200.2)</b> |                 |                  |         |
| Lead                                   | BRL    | 1.00            |      | ug/L  | 242886          | 1               | 05/22/2017 20:52 | JS      |

**Qualifiers:**

- \* Value exceeds maximum contaminant level
- BRL Below reporting limit
- H Holding times for preparation or analysis exceeded
- N Analyte not NELAC certified
- B Analyte detected in the associated method blank
- > Greater than Result value

- E Estimated (value above quantitation range)
- S Spike Recovery outside limits due to matrix
- Narr See case narrative
- NC Not confirmed
- < Less than Result value
- J Estimated value detected below Reporting Limit

**Analytical Environmental Services, Inc**

**Date:** 23-May-17

|   |   |
|---|---|
| <b>Client:</b> Atlanta Environmental Mgmt | <b>Client Sample ID:</b> 0105-050917-DF-017-A |
| <b>Project Name:</b> DCSD - 0105          | <b>Collection Date:</b> 5/9/2017 6:13:00 AM   |
| <b>Lab ID:</b> 1705783-034                | <b>Matrix:</b> Drinking Water                 |

| Analyses                               | Result | Reporting Limit | Qual | Units | BatchID         | Dilution Factor | Date Analyzed    | Analyst |
|--|--------|-----------------|------|-------|-----------------|-----------------|------------------|---------|
| <b>Trace Elements by ICP/MS E200.8</b> |        |                 |      |       | <b>(E200.2)</b> |                 |                  |         |
| Lead                                   | BRL    | 1.00            |      | ug/L  | 242886          | 1               | 05/22/2017 20:59 | JS      |

**Qualifiers:**

- \* Value exceeds maximum contaminant level
- BRL Below reporting limit
- H Holding times for preparation or analysis exceeded
- N Analyte not NELAC certified
- B Analyte detected in the associated method blank
- > Greater than Result value

- E Estimated (value above quantitation range)
- S Spike Recovery outside limits due to matrix
- Narr See case narrative
- NC Not confirmed
- < Less than Result value
- J Estimated value detected below Reporting Limit

**Analytical Environmental Services, Inc**

**Date:** 23-May-17

|   |   |
|---|---|
| <b>Client:</b> Atlanta Environmental Mgmt | <b>Client Sample ID:</b> 0105-050917-DF-017-B |
| <b>Project Name:</b> DCSD - 0105          | <b>Collection Date:</b> 5/9/2017 6:14:00 AM   |
| <b>Lab ID:</b> 1705783-035                | <b>Matrix:</b> Drinking Water                 |

| Analyses                               | Result | Reporting Limit | Qual | Units | BatchID         | Dilution Factor | Date Analyzed    | Analyst |
|--|--------|-----------------|------|-------|-----------------|-----------------|------------------|---------|
| <b>Trace Elements by ICP/MS E200.8</b> |        |                 |      |       | <b>(E200.2)</b> |                 |                  |         |
| Lead                                   | BRL    | 1.00            |      | ug/L  | 242886          | 1               | 05/22/2017 21:05 | JS      |

**Qualifiers:**

- \* Value exceeds maximum contaminant level
- BRL Below reporting limit
- H Holding times for preparation or analysis exceeded
- N Analyte not NELAC certified
- B Analyte detected in the associated method blank
- > Greater than Result value

- E Estimated (value above quantitation range)
- S Spike Recovery outside limits due to matrix
- Narr See case narrative
- NC Not confirmed
- < Less than Result value
- J Estimated value detected below Reporting Limit

**Analytical Environmental Services, Inc**

**Date:** 23-May-17

|   |   |
|---|---|
| <b>Client:</b> Atlanta Environmental Mgmt | <b>Client Sample ID:</b> 0105-050917-DF-018-A |
| <b>Project Name:</b> DCSD - 0105          | <b>Collection Date:</b> 5/9/2017 6:15:00 AM   |
| <b>Lab ID:</b> 1705783-036                | <b>Matrix:</b> Drinking Water                 |

| Analyses                               | Result | Reporting Limit | Qual | Units | BatchID         | Dilution Factor | Date Analyzed    | Analyst |
|--|--------|-----------------|------|-------|-----------------|-----------------|------------------|---------|
| <b>Trace Elements by ICP/MS E200.8</b> |        |                 |      |       | <b>(E200.2)</b> |                 |                  |         |
| Lead                                   | BRL    | 1.00            |      | ug/L  | 242886          | 1               | 05/22/2017 21:24 | JS      |

**Qualifiers:**

- \* Value exceeds maximum contaminant level
- BRL Below reporting limit
- H Holding times for preparation or analysis exceeded
- N Analyte not NELAC certified
- B Analyte detected in the associated method blank
- > Greater than Result value

- E Estimated (value above quantitation range)
- S Spike Recovery outside limits due to matrix
- Narr See case narrative
- NC Not confirmed
- < Less than Result value
- J Estimated value detected below Reporting Limit

**Analytical Environmental Services, Inc**

**Date:** 23-May-17

|   |   |
|---|---|
| <b>Client:</b> Atlanta Environmental Mgmt | <b>Client Sample ID:</b> 0105-050917-DF-018-B |
| <b>Project Name:</b> DCSD - 0105          | <b>Collection Date:</b> 5/9/2017 6:16:00 AM   |
| <b>Lab ID:</b> 1705783-037                | <b>Matrix:</b> Drinking Water                 |

| Analyses                               | Result | Reporting Limit | Qual | Units | BatchID         | Dilution Factor | Date Analyzed    | Analyst |
|--|--------|-----------------|------|-------|-----------------|-----------------|------------------|---------|
| <b>Trace Elements by ICP/MS E200.8</b> |        |                 |      |       | <b>(E200.2)</b> |                 |                  |         |
| Lead                                   | BRL    | 1.00            |      | ug/L  | 242886          | 1               | 05/22/2017 21:30 | JS      |

**Qualifiers:**

- \* Value exceeds maximum contaminant level
- BRL Below reporting limit
- H Holding times for preparation or analysis exceeded
- N Analyte not NELAC certified
- B Analyte detected in the associated method blank
- > Greater than Result value

- E Estimated (value above quantitation range)
- S Spike Recovery outside limits due to matrix
- Narr See case narrative
- NC Not confirmed
- < Less than Result value
- J Estimated value detected below Reporting Limit

**Analytical Environmental Services, Inc**

**Date:** 23-May-17

|   |   |
|---|---|
| <b>Client:</b> Atlanta Environmental Mgmt | <b>Client Sample ID:</b> 0105-050917-DF-019-A |
| <b>Project Name:</b> DCSD - 0105          | <b>Collection Date:</b> 5/9/2017 5:26:00 AM   |
| <b>Lab ID:</b> 1705783-038                | <b>Matrix:</b> Drinking Water                 |

| Analyses                               | Result | Reporting Limit | Qual | Units | BatchID         | Dilution Factor | Date Analyzed    | Analyst |
|--|--------|-----------------|------|-------|-----------------|-----------------|------------------|---------|
| <b>Trace Elements by ICP/MS E200.8</b> |        |                 |      |       | <b>(E200.2)</b> |                 |                  |         |
| Lead                                   | BRL    | 1.00            |      | ug/L  | 242886          | 1               | 05/22/2017 21:36 | JS      |

**Qualifiers:**

- \* Value exceeds maximum contaminant level
- BRL Below reporting limit
- H Holding times for preparation or analysis exceeded
- N Analyte not NELAC certified
- B Analyte detected in the associated method blank
- > Greater than Result value

- E Estimated (value above quantitation range)
- S Spike Recovery outside limits due to matrix
- Narr See case narrative
- NC Not confirmed
- < Less than Result value
- J Estimated value detected below Reporting Limit



**Analytical Environmental Services, Inc**

**Date:** 23-May-17

|   |   |
|---|---|
| <b>Client:</b> Atlanta Environmental Mgmt | <b>Client Sample ID:</b> 0105-050917-DF-019-B |
| <b>Project Name:</b> DCSD - 0105          | <b>Collection Date:</b> 5/9/2017 5:27:00 AM   |
| <b>Lab ID:</b> 1705783-039                | <b>Matrix:</b> Drinking Water                 |

| Analyses                               | Result | Reporting Limit | Qual | Units | BatchID         | Dilution Factor | Date Analyzed    | Analyst |
|--|--------|-----------------|------|-------|-----------------|-----------------|------------------|---------|
| <b>Trace Elements by ICP/MS E200.8</b> |        |                 |      |       | <b>(E200.2)</b> |                 |                  |         |
| Lead                                   | BRL    | 1.00            |      | ug/L  | 242886          | 1               | 05/22/2017 21:42 | JS      |

**Qualifiers:**

- \* Value exceeds maximum contaminant level
- BRL Below reporting limit
- H Holding times for preparation or analysis exceeded
- N Analyte not NELAC certified
- B Analyte detected in the associated method blank
- > Greater than Result value

- E Estimated (value above quantitation range)
- S Spike Recovery outside limits due to matrix
- Narr See case narrative
- NC Not confirmed
- < Less than Result value
- J Estimated value detected below Reporting Limit

**Analytical Environmental Services, Inc**

**Date:** 23-May-17

|   |   |
|---|---|
| <b>Client:</b> Atlanta Environmental Mgmt | <b>Client Sample ID:</b> 0105-050917-DF-020-A |
| <b>Project Name:</b> DCSD - 0105          | <b>Collection Date:</b> 5/9/2017 6:06:00 AM   |
| <b>Lab ID:</b> 1705783-040                | <b>Matrix:</b> Drinking Water                 |

| Analyses                               | Result | Reporting Limit | Qual | Units | BatchID         | Dilution Factor | Date Analyzed    | Analyst |
|--|--------|-----------------|------|-------|-----------------|-----------------|------------------|---------|
| <b>Trace Elements by ICP/MS E200.8</b> |        |                 |      |       | <b>(E200.2)</b> |                 |                  |         |
| Lead                                   | BRL    | 1.00            |      | ug/L  | 242886          | 1               | 05/22/2017 21:48 | JS      |

**Qualifiers:**

- \* Value exceeds maximum contaminant level
- BRL Below reporting limit
- H Holding times for preparation or analysis exceeded
- N Analyte not NELAC certified
- B Analyte detected in the associated method blank
- > Greater than Result value

- E Estimated (value above quantitation range)
- S Spike Recovery outside limits due to matrix
- Narr See case narrative
- NC Not confirmed
- < Less than Result value
- J Estimated value detected below Reporting Limit

**Analytical Environmental Services, Inc**

**Date:** 23-May-17

|   |   |
|---|---|
| <b>Client:</b> Atlanta Environmental Mgmt | <b>Client Sample ID:</b> 0105-050917-DF-020-B |
| <b>Project Name:</b> DCSD - 0105          | <b>Collection Date:</b> 5/9/2017 6:07:00 AM   |
| <b>Lab ID:</b> 1705783-041                | <b>Matrix:</b> Drinking Water                 |

| Analyses                               | Result | Reporting Limit | Qual | Units | BatchID         | Dilution Factor | Date Analyzed    | Analyst |
|--|--------|-----------------|------|-------|-----------------|-----------------|------------------|---------|
| <b>Trace Elements by ICP/MS E200.8</b> |        |                 |      |       | <b>(E200.2)</b> |                 |                  |         |
| Lead                                   | BRL    | 1.00            |      | ug/L  | 242887          | 1               | 05/22/2017 22:07 | JR      |

**Qualifiers:**

- \* Value exceeds maximum contaminant level
- BRL Below reporting limit
- H Holding times for preparation or analysis exceeded
- N Analyte not NELAC certified
- B Analyte detected in the associated method blank
- > Greater than Result value

- E Estimated (value above quantitation range)
- S Spike Recovery outside limits due to matrix
- Narr See case narrative
- NC Not confirmed
- < Less than Result value
- J Estimated value detected below Reporting Limit

**Analytical Environmental Services, Inc**

**Date:** 23-May-17

|   |   |
|---|---|
| <b>Client:</b> Atlanta Environmental Mgmt | <b>Client Sample ID:</b> 0105-050917-DF-021-A |
| <b>Project Name:</b> DCSD - 0105          | <b>Collection Date:</b> 5/9/2017 5:53:00 AM   |
| <b>Lab ID:</b> 1705783-042                | <b>Matrix:</b> Drinking Water                 |

| Analyses                               | Result | Reporting Limit | Qual | Units | BatchID         | Dilution Factor | Date Analyzed    | Analyst |
|--|--------|-----------------|------|-------|-----------------|-----------------|------------------|---------|
| <b>Trace Elements by ICP/MS E200.8</b> |        |                 |      |       | <b>(E200.2)</b> |                 |                  |         |
| Lead                                   | BRL    | 1.00            |      | ug/L  | 242887          | 1               | 05/22/2017 22:50 | JR      |

**Qualifiers:**

- \* Value exceeds maximum contaminant level
- BRL Below reporting limit
- H Holding times for preparation or analysis exceeded
- N Analyte not NELAC certified
- B Analyte detected in the associated method blank
- > Greater than Result value

- E Estimated (value above quantitation range)
- S Spike Recovery outside limits due to matrix
- Narr See case narrative
- NC Not confirmed
- < Less than Result value
- J Estimated value detected below Reporting Limit

**Analytical Environmental Services, Inc**

**Date:** 23-May-17

|   |   |
|---|---|
| <b>Client:</b> Atlanta Environmental Mgmt | <b>Client Sample ID:</b> 0105-050917-DF-021-B |
| <b>Project Name:</b> DCSD - 0105          | <b>Collection Date:</b> 5/9/2017 5:54:00 AM   |
| <b>Lab ID:</b> 1705783-043                | <b>Matrix:</b> Drinking Water                 |

| Analyses                               | Result | Reporting Limit | Qual | Units           | BatchID | Dilution Factor | Date Analyzed    | Analyst |
|--|--------|-----------------|------|-----------------|---------|-----------------|------------------|---------|
| <b>Trace Elements by ICP/MS E200.8</b> |        |                 |      |                 |         |                 |                  |         |
|  |        |                 |      | <b>(E200.2)</b> |         |                 |                  |         |
| Lead                                   | BRL    | 1.00            |      | ug/L            | 242887  | 1               | 05/22/2017 22:57 | JR      |

**Qualifiers:**

- \* Value exceeds maximum contaminant level
- BRL Below reporting limit
- H Holding times for preparation or analysis exceeded
- N Analyte not NELAC certified
- B Analyte detected in the associated method blank
- > Greater than Result value

- E Estimated (value above quantitation range)
- S Spike Recovery outside limits due to matrix
- Narr See case narrative
- NC Not confirmed
- < Less than Result value
- J Estimated value detected below Reporting Limit

**Analytical Environmental Services, Inc**

**Date:** 23-May-17

|   |   |
|---|---|
| <b>Client:</b> Atlanta Environmental Mgmt | <b>Client Sample ID:</b> 0105-050917-DF-022-A |
| <b>Project Name:</b> DCSD - 0105          | <b>Collection Date:</b> 5/9/2017 5:56:00 AM   |
| <b>Lab ID:</b> 1705783-044                | <b>Matrix:</b> Drinking Water                 |

| Analyses                               | Result | Reporting Limit | Qual | Units | BatchID         | Dilution Factor | Date Analyzed    | Analyst |
|--|--------|-----------------|------|-------|-----------------|-----------------|------------------|---------|
| <b>Trace Elements by ICP/MS E200.8</b> |        |                 |      |       | <b>(E200.2)</b> |                 |                  |         |
| Lead                                   | BRL    | 1.00            |      | ug/L  | 242887          | 1               | 05/22/2017 23:03 | JR      |

**Qualifiers:**

- \* Value exceeds maximum contaminant level
- BRL Below reporting limit
- H Holding times for preparation or analysis exceeded
- N Analyte not NELAC certified
- B Analyte detected in the associated method blank
- > Greater than Result value

- E Estimated (value above quantitation range)
- S Spike Recovery outside limits due to matrix
- Narr See case narrative
- NC Not confirmed
- < Less than Result value
- J Estimated value detected below Reporting Limit

**Analytical Environmental Services, Inc**

**Date:** 23-May-17

|   |   |
|---|---|
| <b>Client:</b> Atlanta Environmental Mgmt | <b>Client Sample ID:</b> 0105-050917-DF-022-B |
| <b>Project Name:</b> DCSD - 0105          | <b>Collection Date:</b> 5/9/2017 5:57:00 AM   |
| <b>Lab ID:</b> 1705783-045                | <b>Matrix:</b> Drinking Water                 |

| Analyses                               | Result | Reporting Limit | Qual | Units | BatchID         | Dilution Factor | Date Analyzed    | Analyst |
|--|--------|-----------------|------|-------|-----------------|-----------------|------------------|---------|
| <b>Trace Elements by ICP/MS E200.8</b> |        |                 |      |       | <b>(E200.2)</b> |                 |                  |         |
| Lead                                   | BRL    | 1.00            |      | ug/L  | 242887          | 1               | 05/22/2017 23:09 | JR      |

**Qualifiers:**

- \* Value exceeds maximum contaminant level
- BRL Below reporting limit
- H Holding times for preparation or analysis exceeded
- N Analyte not NELAC certified
- B Analyte detected in the associated method blank
- > Greater than Result value

- E Estimated (value above quantitation range)
- S Spike Recovery outside limits due to matrix
- Narr See case narrative
- NC Not confirmed
- < Less than Result value
- J Estimated value detected below Reporting Limit

**Analytical Environmental Services, Inc**

**Date:** 23-May-17

|   |   |
|---|---|
| <b>Client:</b> Atlanta Environmental Mgmt | <b>Client Sample ID:</b> 0105-050917-DF-023-A |
| <b>Project Name:</b> DCSD - 0105          | <b>Collection Date:</b> 5/9/2017 5:58:00 AM   |
| <b>Lab ID:</b> 1705783-046                | <b>Matrix:</b> Drinking Water                 |

| Analyses                               | Result | Reporting Limit | Qual | Units | BatchID         | Dilution Factor | Date Analyzed    | Analyst |
|--|--------|-----------------|------|-------|-----------------|-----------------|------------------|---------|
| <b>Trace Elements by ICP/MS E200.8</b> |        |                 |      |       | <b>(E200.2)</b> |                 |                  |         |
| Lead                                   | BRL    | 1.00            |      | ug/L  | 242887          | 1               | 05/22/2017 23:15 | JR      |

**Qualifiers:**

- \* Value exceeds maximum contaminant level
- BRL Below reporting limit
- H Holding times for preparation or analysis exceeded
- N Analyte not NELAC certified
- B Analyte detected in the associated method blank
- > Greater than Result value

- E Estimated (value above quantitation range)
- S Spike Recovery outside limits due to matrix
- Narr See case narrative
- NC Not confirmed
- < Less than Result value
- J Estimated value detected below Reporting Limit



**Analytical Environmental Services, Inc**

**Date:** 23-May-17

|   |   |
|---|---|
| <b>Client:</b> Atlanta Environmental Mgmt | <b>Client Sample ID:</b> 0105-050917-DF-023-B |
| <b>Project Name:</b> DCSD - 0105          | <b>Collection Date:</b> 5/9/2017 5:59:00 AM   |
| <b>Lab ID:</b> 1705783-047                | <b>Matrix:</b> Drinking Water                 |

| Analyses                               | Result | Reporting Limit | Qual | Units | BatchID         | Dilution Factor | Date Analyzed    | Analyst |
|--|--------|-----------------|------|-------|-----------------|-----------------|------------------|---------|
| <b>Trace Elements by ICP/MS E200.8</b> |        |                 |      |       | <b>(E200.2)</b> |                 |                  |         |
| Lead                                   | BRL    | 1.00            |      | ug/L  | 242887          | 1               | 05/22/2017 23:21 | JR      |

**Qualifiers:**

- \* Value exceeds maximum contaminant level
- BRL Below reporting limit
- H Holding times for preparation or analysis exceeded
- N Analyte not NELAC certified
- B Analyte detected in the associated method blank
- > Greater than Result value

- E Estimated (value above quantitation range)
- S Spike Recovery outside limits due to matrix
- Narr See case narrative
- NC Not confirmed
- < Less than Result value
- J Estimated value detected below Reporting Limit

**Analytical Environmental Services, Inc**

**Date:** 23-May-17

|   |   |
|---|---|
| <b>Client:</b> Atlanta Environmental Mgmt | <b>Client Sample ID:</b> 0105-050917-DF-024-A |
| <b>Project Name:</b> DCSD - 0105          | <b>Collection Date:</b> 5/9/2017 5:25:00 AM   |
| <b>Lab ID:</b> 1705783-048                | <b>Matrix:</b> Drinking Water                 |

| Analyses                               | Result | Reporting Limit | Qual | Units | BatchID         | Dilution Factor | Date Analyzed    | Analyst |
|--|--------|-----------------|------|-------|-----------------|-----------------|------------------|---------|
| <b>Trace Elements by ICP/MS E200.8</b> |        |                 |      |       | <b>(E200.2)</b> |                 |                  |         |
| Lead                                   | BRL    | 1.00            |      | ug/L  | 242887          | 1               | 05/22/2017 23:28 | JR      |

**Qualifiers:**

- \* Value exceeds maximum contaminant level
- BRL Below reporting limit
- H Holding times for preparation or analysis exceeded
- N Analyte not NELAC certified
- B Analyte detected in the associated method blank
- > Greater than Result value

- E Estimated (value above quantitation range)
- S Spike Recovery outside limits due to matrix
- Narr See case narrative
- NC Not confirmed
- < Less than Result value
- J Estimated value detected below Reporting Limit

**Analytical Environmental Services, Inc**

**Date:** 23-May-17

|   |   |
|---|---|
| <b>Client:</b> Atlanta Environmental Mgmt | <b>Client Sample ID:</b> 0105-050917-DF-024-B |
| <b>Project Name:</b> DCSD - 0105          | <b>Collection Date:</b> 5/9/2017 5:26:00 AM   |
| <b>Lab ID:</b> 1705783-049                | <b>Matrix:</b> Drinking Water                 |

| Analyses                               | Result | Reporting Limit | Qual | Units | BatchID         | Dilution Factor | Date Analyzed    | Analyst |
|--|--------|-----------------|------|-------|-----------------|-----------------|------------------|---------|
| <b>Trace Elements by ICP/MS E200.8</b> |        |                 |      |       | <b>(E200.2)</b> |                 |                  |         |
| Lead                                   | BRL    | 1.00            |      | ug/L  | 242887          | 1               | 05/22/2017 23:34 | JR      |

**Qualifiers:**

- \* Value exceeds maximum contaminant level
- BRL Below reporting limit
- H Holding times for preparation or analysis exceeded
- N Analyte not NELAC certified
- B Analyte detected in the associated method blank
- > Greater than Result value

- E Estimated (value above quantitation range)
- S Spike Recovery outside limits due to matrix
- Narr See case narrative
- NC Not confirmed
- < Less than Result value
- J Estimated value detected below Reporting Limit

**Analytical Environmental Services, Inc**

**Date:** 23-May-17

|   |   |
|---|---|
| <b>Client:</b> Atlanta Environmental Mgmt | <b>Client Sample ID:</b> 0105-050917-DF-025-A |
| <b>Project Name:</b> DCSD - 0105          | <b>Collection Date:</b> 5/9/2017 5:45:00 AM   |
| <b>Lab ID:</b> 1705783-050                | <b>Matrix:</b> Drinking Water                 |

| Analyses                               | Result | Reporting Limit | Qual | Units | BatchID         | Dilution Factor | Date Analyzed    | Analyst |
|--|--------|-----------------|------|-------|-----------------|-----------------|------------------|---------|
| <b>Trace Elements by ICP/MS E200.8</b> |        |                 |      |       | <b>(E200.2)</b> |                 |                  |         |
| Lead                                   | BRL    | 1.00            |      | ug/L  | 242887          | 1               | 05/22/2017 23:52 | JR      |

**Qualifiers:**

- \* Value exceeds maximum contaminant level
- BRL Below reporting limit
- H Holding times for preparation or analysis exceeded
- N Analyte not NELAC certified
- B Analyte detected in the associated method blank
- > Greater than Result value

- E Estimated (value above quantitation range)
- S Spike Recovery outside limits due to matrix
- Narr See case narrative
- NC Not confirmed
- < Less than Result value
- J Estimated value detected below Reporting Limit

**Analytical Environmental Services, Inc**

**Date:** 23-May-17

|   |   |
|---|---|
| <b>Client:</b> Atlanta Environmental Mgmt | <b>Client Sample ID:</b> 0105-050917-DF-025-B |
| <b>Project Name:</b> DCSD - 0105          | <b>Collection Date:</b> 5/9/2017 5:46:00 AM   |
| <b>Lab ID:</b> 1705783-051                | <b>Matrix:</b> Drinking Water                 |

| Analyses                               | Result | Reporting Limit | Qual | Units | BatchID         | Dilution Factor | Date Analyzed    | Analyst |
|--|--------|-----------------|------|-------|-----------------|-----------------|------------------|---------|
| <b>Trace Elements by ICP/MS E200.8</b> |        |                 |      |       | <b>(E200.2)</b> |                 |                  |         |
| Lead                                   | BRL    | 1.00            |      | ug/L  | 242887          | 1               | 05/22/2017 22:38 | JR      |

**Qualifiers:**

- \* Value exceeds maximum contaminant level
- BRL Below reporting limit
- H Holding times for preparation or analysis exceeded
- N Analyte not NELAC certified
- B Analyte detected in the associated method blank
- > Greater than Result value

- E Estimated (value above quantitation range)
- S Spike Recovery outside limits due to matrix
- Narr See case narrative
- NC Not confirmed
- < Less than Result value
- J Estimated value detected below Reporting Limit

**Analytical Environmental Services, Inc**

**Date:** 23-May-17

|   |   |
|---|---|
| <b>Client:</b> Atlanta Environmental Mgmt | <b>Client Sample ID:</b> 0105-050917-DF-026-A |
| <b>Project Name:</b> DCSD - 0105          | <b>Collection Date:</b> 5/9/2017 6:21:00 AM   |
| <b>Lab ID:</b> 1705783-052                | <b>Matrix:</b> Drinking Water                 |

| Analyses                               | Result | Reporting Limit | Qual | Units | BatchID         | Dilution Factor | Date Analyzed    | Analyst |
|--|--------|-----------------|------|-------|-----------------|-----------------|------------------|---------|
| <b>Trace Elements by ICP/MS E200.8</b> |        |                 |      |       | <b>(E200.2)</b> |                 |                  |         |
| Lead                                   | BRL    | 1.00            |      | ug/L  | 242887          | 1               | 05/22/2017 23:59 | JR      |

**Qualifiers:**

- \* Value exceeds maximum contaminant level
- BRL Below reporting limit
- H Holding times for preparation or analysis exceeded
- N Analyte not NELAC certified
- B Analyte detected in the associated method blank
- > Greater than Result value

- E Estimated (value above quantitation range)
- S Spike Recovery outside limits due to matrix
- Narr See case narrative
- NC Not confirmed
- < Less than Result value
- J Estimated value detected below Reporting Limit

**Analytical Environmental Services, Inc**

**Date:** 23-May-17

|   |   |
|---|---|
| <b>Client:</b> Atlanta Environmental Mgmt | <b>Client Sample ID:</b> 0105-050917-DF-026-B |
| <b>Project Name:</b> DCSD - 0105          | <b>Collection Date:</b> 5/9/2017 6:22:00 AM   |
| <b>Lab ID:</b> 1705783-053                | <b>Matrix:</b> Drinking Water                 |

| Analyses                               | Result | Reporting Limit | Qual | Units | BatchID         | Dilution Factor | Date Analyzed    | Analyst |
|--|--------|-----------------|------|-------|-----------------|-----------------|------------------|---------|
| <b>Trace Elements by ICP/MS E200.8</b> |        |                 |      |       | <b>(E200.2)</b> |                 |                  |         |
| Lead                                   | BRL    | 1.00            |      | ug/L  | 242887          | 1               | 05/23/2017 00:05 | JR      |

**Qualifiers:**

- \* Value exceeds maximum contaminant level
- BRL Below reporting limit
- H Holding times for preparation or analysis exceeded
- N Analyte not NELAC certified
- B Analyte detected in the associated method blank
- > Greater than Result value

- E Estimated (value above quantitation range)
- S Spike Recovery outside limits due to matrix
- Narr See case narrative
- NC Not confirmed
- < Less than Result value
- J Estimated value detected below Reporting Limit

**Analytical Environmental Services, Inc**

**Date:** 23-May-17

|   |   |
|---|---|
| <b>Client:</b> Atlanta Environmental Mgmt | <b>Client Sample ID:</b> 0105-050917-DF-027-A |
| <b>Project Name:</b> DCSD - 0105          | <b>Collection Date:</b> 5/9/2017 6:23:00 AM   |
| <b>Lab ID:</b> 1705783-054                | <b>Matrix:</b> Drinking Water                 |

| Analyses                               | Result | Reporting Limit | Qual | Units | BatchID         | Dilution Factor | Date Analyzed    | Analyst |
|--|--------|-----------------|------|-------|-----------------|-----------------|------------------|---------|
| <b>Trace Elements by ICP/MS E200.8</b> |        |                 |      |       | <b>(E200.2)</b> |                 |                  |         |
| Lead                                   | BRL    | 1.00            |      | ug/L  | 243009          | 1               | 05/23/2017 13:57 | JR      |

**Qualifiers:**

- \* Value exceeds maximum contaminant level
- BRL Below reporting limit
- H Holding times for preparation or analysis exceeded
- N Analyte not NELAC certified
- B Analyte detected in the associated method blank
- > Greater than Result value

- E Estimated (value above quantitation range)
- S Spike Recovery outside limits due to matrix
- Narr See case narrative
- NC Not confirmed
- < Less than Result value
- J Estimated value detected below Reporting Limit



**Analytical Environmental Services, Inc**

**Date:** 23-May-17

|   |   |
|---|---|
| <b>Client:</b> Atlanta Environmental Mgmt | <b>Client Sample ID:</b> 0105-050917-DF-027-B |
| <b>Project Name:</b> DCSD - 0105          | <b>Collection Date:</b> 5/9/2017 6:24:00 AM   |
| <b>Lab ID:</b> 1705783-055                | <b>Matrix:</b> Drinking Water                 |

| Analyses                               | Result | Reporting Limit | Qual | Units | BatchID         | Dilution Factor | Date Analyzed    | Analyst |
|--|--------|-----------------|------|-------|-----------------|-----------------|------------------|---------|
| <b>Trace Elements by ICP/MS E200.8</b> |        |                 |      |       | <b>(E200.2)</b> |                 |                  |         |
| Lead                                   | 1.42   | 1.00            |      | ug/L  | 243009          | 1               | 05/23/2017 14:07 | JR      |

**Qualifiers:**

- \* Value exceeds maximum contaminant level
- BRL Below reporting limit
- H Holding times for preparation or analysis exceeded
- N Analyte not NELAC certified
- B Analyte detected in the associated method blank
- > Greater than Result value

- E Estimated (value above quantitation range)
- S Spike Recovery outside limits due to matrix
- Narr See case narrative
- NC Not confirmed
- < Less than Result value
- J Estimated value detected below Reporting Limit

**Analytical Environmental Services, Inc**

**Date:** 23-May-17

|   |   |
|---|---|
| <b>Client:</b> Atlanta Environmental Mgmt | <b>Client Sample ID:</b> 0105-050917-RS-001-A |
| <b>Project Name:</b> DCSD - 0105          | <b>Collection Date:</b> 5/9/2017 5:09:00 AM   |
| <b>Lab ID:</b> 1705783-056                | <b>Matrix:</b> Drinking Water                 |

| Analyses                               | Result | Reporting Limit | Qual | Units | BatchID         | Dilution Factor | Date Analyzed    | Analyst |
|--|--------|-----------------|------|-------|-----------------|-----------------|------------------|---------|
| <b>Trace Elements by ICP/MS E200.8</b> |        |                 |      |       | <b>(E200.2)</b> |                 |                  |         |
| Lead                                   | BRL    | 1.00            |      | ug/L  | 242887          | 1               | 05/23/2017 00:11 | JR      |

**Qualifiers:**

- \* Value exceeds maximum contaminant level
- BRL Below reporting limit
- H Holding times for preparation or analysis exceeded
- N Analyte not NELAC certified
- B Analyte detected in the associated method blank
- > Greater than Result value

- E Estimated (value above quantitation range)
- S Spike Recovery outside limits due to matrix
- Narr See case narrative
- NC Not confirmed
- < Less than Result value
- J Estimated value detected below Reporting Limit

**Analytical Environmental Services, Inc**

**Date:** 23-May-17

|   |   |
|---|---|
| <b>Client:</b> Atlanta Environmental Mgmt | <b>Client Sample ID:</b> 0105-050917-RS-001-B |
| <b>Project Name:</b> DCSD - 0105          | <b>Collection Date:</b> 5/9/2017 5:10:00 AM   |
| <b>Lab ID:</b> 1705783-057                | <b>Matrix:</b> Drinking Water                 |

| Analyses                               | Result | Reporting Limit | Qual | Units | BatchID         | Dilution Factor | Date Analyzed    | Analyst |
|--|--------|-----------------|------|-------|-----------------|-----------------|------------------|---------|
| <b>Trace Elements by ICP/MS E200.8</b> |        |                 |      |       | <b>(E200.2)</b> |                 |                  |         |
| Lead                                   | BRL    | 1.00            |      | ug/L  | 242887          | 1               | 05/23/2017 00:17 | JR      |

**Qualifiers:**

- \* Value exceeds maximum contaminant level
- BRL Below reporting limit
- H Holding times for preparation or analysis exceeded
- N Analyte not NELAC certified
- B Analyte detected in the associated method blank
- > Greater than Result value

- E Estimated (value above quantitation range)
- S Spike Recovery outside limits due to matrix
- Narr See case narrative
- NC Not confirmed
- < Less than Result value
- J Estimated value detected below Reporting Limit

**Analytical Environmental Services, Inc**

**Date:** 23-May-17

|   |   |
|---|---|
| <b>Client:</b> Atlanta Environmental Mgmt | <b>Client Sample ID:</b> 0105-050917-RS-002-A |
| <b>Project Name:</b> DCSD - 0105          | <b>Collection Date:</b> 5/9/2017 6:15:00 AM   |
| <b>Lab ID:</b> 1705783-058                | <b>Matrix:</b> Drinking Water                 |

| Analyses                               | Result | Reporting Limit | Qual | Units           | BatchID | Dilution Factor | Date Analyzed    | Analyst |
|--|--------|-----------------|------|-----------------|---------|-----------------|------------------|---------|
| <b>Trace Elements by ICP/MS E200.8</b> |        |                 |      |                 |         |                 |                  |         |
|  |        |                 |      | <b>(E200.2)</b> |         |                 |                  |         |
| Lead                                   | BRL    | 1.00            |      | ug/L            | 242887  | 1               | 05/23/2017 00:23 | JR      |

**Qualifiers:**

- \* Value exceeds maximum contaminant level
- BRL Below reporting limit
- H Holding times for preparation or analysis exceeded
- N Analyte not NELAC certified
- B Analyte detected in the associated method blank
- > Greater than Result value

- E Estimated (value above quantitation range)
- S Spike Recovery outside limits due to matrix
- Narr See case narrative
- NC Not confirmed
- < Less than Result value
- J Estimated value detected below Reporting Limit

**Analytical Environmental Services, Inc**

**Date:** 23-May-17

|   |   |
|---|---|
| <b>Client:</b> Atlanta Environmental Mgmt | <b>Client Sample ID:</b> 0105-050917-RS-002-B |
| <b>Project Name:</b> DCSD - 0105          | <b>Collection Date:</b> 5/9/2017 6:16:00 AM   |
| <b>Lab ID:</b> 1705783-059                | <b>Matrix:</b> Drinking Water                 |

| Analyses                               | Result | Reporting Limit | Qual | Units | BatchID         | Dilution Factor | Date Analyzed    | Analyst |
|--|--------|-----------------|------|-------|-----------------|-----------------|------------------|---------|
| <b>Trace Elements by ICP/MS E200.8</b> |        |                 |      |       | <b>(E200.2)</b> |                 |                  |         |
| Lead                                   | BRL    | 1.00            |      | ug/L  | 242887          | 1               | 05/23/2017 00:30 | JR      |

**Qualifiers:**

- \* Value exceeds maximum contaminant level
- BRL Below reporting limit
- H Holding times for preparation or analysis exceeded
- N Analyte not NELAC certified
- B Analyte detected in the associated method blank
- > Greater than Result value

- E Estimated (value above quantitation range)
- S Spike Recovery outside limits due to matrix
- Narr See case narrative
- NC Not confirmed
- < Less than Result value
- J Estimated value detected below Reporting Limit

**Analytical Environmental Services, Inc**

**Date:** 23-May-17

|   |   |
|---|---|
| <b>Client:</b> Atlanta Environmental Mgmt | <b>Client Sample ID:</b> 0105-050917-RS-003-A |
| <b>Project Name:</b> DCSD - 0105          | <b>Collection Date:</b> 5/9/2017 6:09:00 AM   |
| <b>Lab ID:</b> 1705783-060                | <b>Matrix:</b> Drinking Water                 |

| Analyses                               | Result | Reporting Limit | Qual | Units | BatchID         | Dilution Factor | Date Analyzed    | Analyst |
|--|--------|-----------------|------|-------|-----------------|-----------------|------------------|---------|
| <b>Trace Elements by ICP/MS E200.8</b> |        |                 |      |       | <b>(E200.2)</b> |                 |                  |         |
| Lead                                   | 4.06   | 1.00            |      | ug/L  | 242887          | 1               | 05/23/2017 00:36 | JR      |

**Qualifiers:**

- \* Value exceeds maximum contaminant level
- BRL Below reporting limit
- H Holding times for preparation or analysis exceeded
- N Analyte not NELAC certified
- B Analyte detected in the associated method blank
- > Greater than Result value

- E Estimated (value above quantitation range)
- S Spike Recovery outside limits due to matrix
- Narr See case narrative
- NC Not confirmed
- < Less than Result value
- J Estimated value detected below Reporting Limit

**Analytical Environmental Services, Inc**

**Date:** 23-May-17

|   |   |
|---|---|
| <b>Client:</b> Atlanta Environmental Mgmt | <b>Client Sample ID:</b> 0105-050917-RS-003-B |
| <b>Project Name:</b> DCSD - 0105          | <b>Collection Date:</b> 5/9/2017 6:10:00 AM   |
| <b>Lab ID:</b> 1705783-061                | <b>Matrix:</b> Drinking Water                 |

| Analyses                               | Result | Reporting Limit | Qual | Units | BatchID         | Dilution Factor | Date Analyzed    | Analyst |
|--|--------|-----------------|------|-------|-----------------|-----------------|------------------|---------|
| <b>Trace Elements by ICP/MS E200.8</b> |        |                 |      |       | <b>(E200.2)</b> |                 |                  |         |
| Lead                                   | 1.17   | 1.00            |      | ug/L  | 242888          | 1               | 05/23/2017 01:07 | JR      |

**Qualifiers:**

- \* Value exceeds maximum contaminant level
- BRL Below reporting limit
- H Holding times for preparation or analysis exceeded
- N Analyte not NELAC certified
- B Analyte detected in the associated method blank
- > Greater than Result value

- E Estimated (value above quantitation range)
- S Spike Recovery outside limits due to matrix
- Narr See case narrative
- NC Not confirmed
- < Less than Result value
- J Estimated value detected below Reporting Limit

**Analytical Environmental Services, Inc**

**Date:** 23-May-17

|   |   |
|---|---|
| <b>Client:</b> Atlanta Environmental Mgmt | <b>Client Sample ID:</b> 0105-050917-RS-004-A |
| <b>Project Name:</b> DCSD - 0105          | <b>Collection Date:</b> 5/9/2017 6:02:00 AM   |
| <b>Lab ID:</b> 1705783-062                | <b>Matrix:</b> Drinking Water                 |

| Analyses                               | Result | Reporting Limit | Qual | Units | BatchID         | Dilution Factor | Date Analyzed    | Analyst |
|--|--------|-----------------|------|-------|-----------------|-----------------|------------------|---------|
| <b>Trace Elements by ICP/MS E200.8</b> |        |                 |      |       | <b>(E200.2)</b> |                 |                  |         |
| Lead                                   | BRL    | 1.00            |      | ug/L  | 242888          | 1               | 05/23/2017 01:38 | JR      |

**Qualifiers:**

- \* Value exceeds maximum contaminant level
- BRL Below reporting limit
- H Holding times for preparation or analysis exceeded
- N Analyte not NELAC certified
- B Analyte detected in the associated method blank
- > Greater than Result value

- E Estimated (value above quantitation range)
- S Spike Recovery outside limits due to matrix
- Narr See case narrative
- NC Not confirmed
- < Less than Result value
- J Estimated value detected below Reporting Limit



**Analytical Environmental Services, Inc**

**Date:** 23-May-17

|   |   |
|---|---|
| <b>Client:</b> Atlanta Environmental Mgmt | <b>Client Sample ID:</b> 0105-050917-RS-004-B |
| <b>Project Name:</b> DCSD - 0105          | <b>Collection Date:</b> 5/9/2017 6:03:00 AM   |
| <b>Lab ID:</b> 1705783-063                | <b>Matrix:</b> Drinking Water                 |

| Analyses                               | Result | Reporting Limit | Qual | Units | BatchID         | Dilution Factor | Date Analyzed    | Analyst |
|--|--------|-----------------|------|-------|-----------------|-----------------|------------------|---------|
| <b>Trace Elements by ICP/MS E200.8</b> |        |                 |      |       | <b>(E200.2)</b> |                 |                  |         |
| Lead                                   | BRL    | 1.00            |      | ug/L  | 242888          | 1               | 05/23/2017 01:44 | JR      |

**Qualifiers:**

- \* Value exceeds maximum contaminant level
- BRL Below reporting limit
- H Holding times for preparation or analysis exceeded
- N Analyte not NELAC certified
- B Analyte detected in the associated method blank
- > Greater than Result value

- E Estimated (value above quantitation range)
- S Spike Recovery outside limits due to matrix
- Narr See case narrative
- NC Not confirmed
- < Less than Result value
- J Estimated value detected below Reporting Limit

**Analytical Environmental Services, Inc**

**Date:** 23-May-17

|   |   |
|---|---|
| <b>Client:</b> Atlanta Environmental Mgmt | <b>Client Sample ID:</b> 0105-050917-TL-001-A |
| <b>Project Name:</b> DCSD - 0105          | <b>Collection Date:</b> 5/9/2017 5:14:00 AM   |
| <b>Lab ID:</b> 1705783-064                | <b>Matrix:</b> Drinking Water                 |

| Analyses                               | Result | Reporting Limit | Qual | Units | BatchID         | Dilution Factor | Date Analyzed    | Analyst |
|--|--------|-----------------|------|-------|-----------------|-----------------|------------------|---------|
| <b>Trace Elements by ICP/MS E200.8</b> |        |                 |      |       | <b>(E200.2)</b> |                 |                  |         |
| Lead                                   | BRL    | 1.00            |      | ug/L  | 242888          | 1               | 05/23/2017 01:50 | JR      |

**Qualifiers:**

- \* Value exceeds maximum contaminant level
- BRL Below reporting limit
- H Holding times for preparation or analysis exceeded
- N Analyte not NELAC certified
- B Analyte detected in the associated method blank
- > Greater than Result value

- E Estimated (value above quantitation range)
- S Spike Recovery outside limits due to matrix
- Narr See case narrative
- NC Not confirmed
- < Less than Result value
- J Estimated value detected below Reporting Limit

**Analytical Environmental Services, Inc**

**Date:** 23-May-17

|   |   |
|---|---|
| <b>Client:</b> Atlanta Environmental Mgmt | <b>Client Sample ID:</b> 0105-050917-TL-001-B |
| <b>Project Name:</b> DCSD - 0105          | <b>Collection Date:</b> 5/9/2017 5:15:00 AM   |
| <b>Lab ID:</b> 1705783-065                | <b>Matrix:</b> Drinking Water                 |

| Analyses                               | Result | Reporting Limit | Qual | Units | BatchID         | Dilution Factor | Date Analyzed    | Analyst |
|--|--------|-----------------|------|-------|-----------------|-----------------|------------------|---------|
| <b>Trace Elements by ICP/MS E200.8</b> |        |                 |      |       | <b>(E200.2)</b> |                 |                  |         |
| Lead                                   | BRL    | 1.00            |      | ug/L  | 242888          | 1               | 05/23/2017 02:09 | JR      |

**Qualifiers:**

- \* Value exceeds maximum contaminant level
- BRL Below reporting limit
- H Holding times for preparation or analysis exceeded
- N Analyte not NELAC certified
- B Analyte detected in the associated method blank
- > Greater than Result value

- E Estimated (value above quantitation range)
- S Spike Recovery outside limits due to matrix
- Narr See case narrative
- NC Not confirmed
- < Less than Result value
- J Estimated value detected below Reporting Limit

**Analytical Environmental Services, Inc**

**Date:** 23-May-17

|   |   |
|---|---|
| <b>Client:</b> Atlanta Environmental Mgmt | <b>Client Sample ID:</b> 0105-050917-TL-002-A |
| <b>Project Name:</b> DCSD - 0105          | <b>Collection Date:</b> 5/9/2017 5:30:00 AM   |
| <b>Lab ID:</b> 1705783-066                | <b>Matrix:</b> Drinking Water                 |

| Analyses                               | Result | Reporting Limit | Qual | Units | BatchID         | Dilution Factor | Date Analyzed    | Analyst |
|--|--------|-----------------|------|-------|-----------------|-----------------|------------------|---------|
| <b>Trace Elements by ICP/MS E200.8</b> |        |                 |      |       | <b>(E200.2)</b> |                 |                  |         |
| Lead                                   | BRL    | 1.00            |      | ug/L  | 242888          | 1               | 05/23/2017 02:15 | JR      |

**Qualifiers:**

- \* Value exceeds maximum contaminant level
- BRL Below reporting limit
- H Holding times for preparation or analysis exceeded
- N Analyte not NELAC certified
- B Analyte detected in the associated method blank
- > Greater than Result value

- E Estimated (value above quantitation range)
- S Spike Recovery outside limits due to matrix
- Narr See case narrative
- NC Not confirmed
- < Less than Result value
- J Estimated value detected below Reporting Limit

**Analytical Environmental Services, Inc**

**Date:** 23-May-17

|   |   |
|---|---|
| <b>Client:</b> Atlanta Environmental Mgmt | <b>Client Sample ID:</b> 0105-050917-TL-002-B |
| <b>Project Name:</b> DCSD - 0105          | <b>Collection Date:</b> 5/9/2017 5:31:00 AM   |
| <b>Lab ID:</b> 1705783-067                | <b>Matrix:</b> Drinking Water                 |

| Analyses                               | Result | Reporting Limit | Qual | Units | BatchID         | Dilution Factor | Date Analyzed    | Analyst |
|--|--------|-----------------|------|-------|-----------------|-----------------|------------------|---------|
| <b>Trace Elements by ICP/MS E200.8</b> |        |                 |      |       | <b>(E200.2)</b> |                 |                  |         |
| Lead                                   | BRL    | 1.00            |      | ug/L  | 242888          | 1               | 05/23/2017 02:21 | JR      |

**Qualifiers:**

- \* Value exceeds maximum contaminant level
- BRL Below reporting limit
- H Holding times for preparation or analysis exceeded
- N Analyte not NELAC certified
- B Analyte detected in the associated method blank
- > Greater than Result value

- E Estimated (value above quantitation range)
- S Spike Recovery outside limits due to matrix
- Narr See case narrative
- NC Not confirmed
- < Less than Result value
- J Estimated value detected below Reporting Limit

**Analytical Environmental Services, Inc**

**Date:** 23-May-17

|   |   |
|---|---|
| <b>Client:</b> Atlanta Environmental Mgmt | <b>Client Sample ID:</b> 0105-050917-TL-003-A |
| <b>Project Name:</b> DCSD - 0105          | <b>Collection Date:</b> 5/9/2017 5:32:00 AM   |
| <b>Lab ID:</b> 1705783-068                | <b>Matrix:</b> Drinking Water                 |

| Analyses                               | Result | Reporting Limit | Qual | Units | BatchID         | Dilution Factor | Date Analyzed    | Analyst |
|--|--------|-----------------|------|-------|-----------------|-----------------|------------------|---------|
| <b>Trace Elements by ICP/MS E200.8</b> |        |                 |      |       | <b>(E200.2)</b> |                 |                  |         |
| Lead                                   | BRL    | 1.00            |      | ug/L  | 242888          | 1               | 05/23/2017 02:27 | JR      |

**Qualifiers:**

- \* Value exceeds maximum contaminant level
- BRL Below reporting limit
- H Holding times for preparation or analysis exceeded
- N Analyte not NELAC certified
- B Analyte detected in the associated method blank
- > Greater than Result value

- E Estimated (value above quantitation range)
- S Spike Recovery outside limits due to matrix
- Narr See case narrative
- NC Not confirmed
- < Less than Result value
- J Estimated value detected below Reporting Limit

**Analytical Environmental Services, Inc**

**Date:** 23-May-17

|   |   |
|---|---|
| <b>Client:</b> Atlanta Environmental Mgmt | <b>Client Sample ID:</b> 0105-050917-TL-003-B |
| <b>Project Name:</b> DCSD - 0105          | <b>Collection Date:</b> 5/9/2017 5:32:00 AM   |
| <b>Lab ID:</b> 1705783-069                | <b>Matrix:</b> Drinking Water                 |

| Analyses                               | Result | Reporting Limit | Qual | Units | BatchID         | Dilution Factor | Date Analyzed    | Analyst |
|--|--------|-----------------|------|-------|-----------------|-----------------|------------------|---------|
| <b>Trace Elements by ICP/MS E200.8</b> |        |                 |      |       | <b>(E200.2)</b> |                 |                  |         |
| Lead                                   | BRL    | 1.00            |      | ug/L  | 242888          | 1               | 05/23/2017 02:33 | JR      |

**Qualifiers:**

- \* Value exceeds maximum contaminant level
- BRL Below reporting limit
- H Holding times for preparation or analysis exceeded
- N Analyte not NELAC certified
- B Analyte detected in the associated method blank
- > Greater than Result value

- E Estimated (value above quantitation range)
- S Spike Recovery outside limits due to matrix
- Narr See case narrative
- NC Not confirmed
- < Less than Result value
- J Estimated value detected below Reporting Limit

**Analytical Environmental Services, Inc**

**Date:** 23-May-17

|   |   |
|---|---|
| <b>Client:</b> Atlanta Environmental Mgmt | <b>Client Sample ID:</b> 0105-050917-CS-001-A |
| <b>Project Name:</b> DCSD - 0105          | <b>Collection Date:</b> 5/9/2017 5:06:00 AM   |
| <b>Lab ID:</b> 1705783-070                | <b>Matrix:</b> Drinking Water                 |

| Analyses                               | Result | Reporting Limit | Qual | Units | BatchID         | Dilution Factor | Date Analyzed    | Analyst |
|--|--------|-----------------|------|-------|-----------------|-----------------|------------------|---------|
| <b>Trace Elements by ICP/MS E200.8</b> |        |                 |      |       | <b>(E200.2)</b> |                 |                  |         |
| Lead                                   | BRL    | 1.00            |      | ug/L  | 242888          | 1               | 05/23/2017 02:40 | JR      |

**Qualifiers:**

- \* Value exceeds maximum contaminant level
- BRL Below reporting limit
- H Holding times for preparation or analysis exceeded
- N Analyte not NELAC certified
- B Analyte detected in the associated method blank
- > Greater than Result value

- E Estimated (value above quantitation range)
- S Spike Recovery outside limits due to matrix
- Narr See case narrative
- NC Not confirmed
- < Less than Result value
- J Estimated value detected below Reporting Limit



**Analytical Environmental Services, Inc**

**Date:** 23-May-17

|   |   |
|---|---|
| <b>Client:</b> Atlanta Environmental Mgmt | <b>Client Sample ID:</b> 0105-050917-CS-001-B |
| <b>Project Name:</b> DCSD - 0105          | <b>Collection Date:</b> 5/9/2017 5:08:00 AM   |
| <b>Lab ID:</b> 1705783-071                | <b>Matrix:</b> Drinking Water                 |

| Analyses                               | Result | Reporting Limit | Qual | Units | BatchID         | Dilution Factor | Date Analyzed    | Analyst |
|--|--------|-----------------|------|-------|-----------------|-----------------|------------------|---------|
| <b>Trace Elements by ICP/MS E200.8</b> |        |                 |      |       | <b>(E200.2)</b> |                 |                  |         |
| Lead                                   | BRL    | 1.00            |      | ug/L  | 242888          | 1               | 05/23/2017 01:25 | JR      |

**Qualifiers:**

- \* Value exceeds maximum contaminant level
- BRL Below reporting limit
- H Holding times for preparation or analysis exceeded
- N Analyte not NELAC certified
- B Analyte detected in the associated method blank
- > Greater than Result value

- E Estimated (value above quantitation range)
- S Spike Recovery outside limits due to matrix
- Narr See case narrative
- NC Not confirmed
- < Less than Result value
- J Estimated value detected below Reporting Limit

**Analytical Environmental Services, Inc**

**Date:** 23-May-17

|   |   |
|---|---|
| <b>Client:</b> Atlanta Environmental Mgmt | <b>Client Sample ID:</b> 0105-050917-CS-001-C |
| <b>Project Name:</b> DCSD - 0105          | <b>Collection Date:</b> 5/9/2017 5:07:00 AM   |
| <b>Lab ID:</b> 1705783-072                | <b>Matrix:</b> Drinking Water                 |

| Analyses                               | Result | Reporting Limit | Qual | Units | BatchID         | Dilution Factor | Date Analyzed    | Analyst |
|--|--------|-----------------|------|-------|-----------------|-----------------|------------------|---------|
| <b>Trace Elements by ICP/MS E200.8</b> |        |                 |      |       | <b>(E200.2)</b> |                 |                  |         |
| Lead                                   | BRL    | 1.00            |      | ug/L  | 242888          | 1               | 05/23/2017 02:46 | JR      |

**Qualifiers:**

- \* Value exceeds maximum contaminant level
- BRL Below reporting limit
- H Holding times for preparation or analysis exceeded
- N Analyte not NELAC certified
- B Analyte detected in the associated method blank
- > Greater than Result value

- E Estimated (value above quantitation range)
- S Spike Recovery outside limits due to matrix
- Narr See case narrative
- NC Not confirmed
- < Less than Result value
- J Estimated value detected below Reporting Limit

**Analytical Environmental Services, Inc**

**Date:** 23-May-17

|   |   |
|---|---|
| <b>Client:</b> Atlanta Environmental Mgmt | <b>Client Sample ID:</b> 0105-050917-CS-002-A |
| <b>Project Name:</b> DCSD - 0105          | <b>Collection Date:</b> 5/9/2017 5:06:00 AM   |
| <b>Lab ID:</b> 1705783-073                | <b>Matrix:</b> Drinking Water                 |

| Analyses                               | Result | Reporting Limit | Qual | Units | BatchID         | Dilution Factor | Date Analyzed    | Analyst |
|--|--------|-----------------|------|-------|-----------------|-----------------|------------------|---------|
| <b>Trace Elements by ICP/MS E200.8</b> |        |                 |      |       | <b>(E200.2)</b> |                 |                  |         |
| Lead                                   | BRL    | 1.00            |      | ug/L  | 242888          | 1               | 05/23/2017 02:52 | JR      |

**Qualifiers:**

- \* Value exceeds maximum contaminant level
- BRL Below reporting limit
- H Holding times for preparation or analysis exceeded
- N Analyte not NELAC certified
- B Analyte detected in the associated method blank
- > Greater than Result value

- E Estimated (value above quantitation range)
- S Spike Recovery outside limits due to matrix
- Narr See case narrative
- NC Not confirmed
- < Less than Result value
- J Estimated value detected below Reporting Limit

**Analytical Environmental Services, Inc**

**Date:** 23-May-17

|   |   |
|---|---|
| <b>Client:</b> Atlanta Environmental Mgmt | <b>Client Sample ID:</b> 0105-050917-CS-002-B |
| <b>Project Name:</b> DCSD - 0105          | <b>Collection Date:</b> 5/9/2017 5:07:00 AM   |
| <b>Lab ID:</b> 1705783-074                | <b>Matrix:</b> Drinking Water                 |

| Analyses                               | Result | Reporting Limit | Qual | Units | BatchID         | Dilution Factor | Date Analyzed    | Analyst |
|--|--------|-----------------|------|-------|-----------------|-----------------|------------------|---------|
| <b>Trace Elements by ICP/MS E200.8</b> |        |                 |      |       | <b>(E200.2)</b> |                 |                  |         |
| Lead                                   | BRL    | 1.00            |      | ug/L  | 242888          | 1               | 05/23/2017 02:58 | JR      |

**Qualifiers:**

- \* Value exceeds maximum contaminant level
- BRL Below reporting limit
- H Holding times for preparation or analysis exceeded
- N Analyte not NELAC certified
- B Analyte detected in the associated method blank
- > Greater than Result value

- E Estimated (value above quantitation range)
- S Spike Recovery outside limits due to matrix
- Narr See case narrative
- NC Not confirmed
- < Less than Result value
- J Estimated value detected below Reporting Limit

**Analytical Environmental Services, Inc**

**Date:** 23-May-17

|   |   |
|---|---|
| <b>Client:</b> Atlanta Environmental Mgmt | <b>Client Sample ID:</b> 0105-050917-CS-003-A |
| <b>Project Name:</b> DCSD - 0105          | <b>Collection Date:</b> 5/9/2017 5:08:00 AM   |
| <b>Lab ID:</b> 1705783-075                | <b>Matrix:</b> Drinking Water                 |

| Analyses                               | Result | Reporting Limit | Qual | Units | BatchID         | Dilution Factor | Date Analyzed    | Analyst |
|--|--------|-----------------|------|-------|-----------------|-----------------|------------------|---------|
| <b>Trace Elements by ICP/MS E200.8</b> |        |                 |      |       | <b>(E200.2)</b> |                 |                  |         |
| Lead                                   | BRL    | 1.00            |      | ug/L  | 242888          | 1               | 05/23/2017 03:05 | JR      |

**Qualifiers:**

- \* Value exceeds maximum contaminant level
- BRL Below reporting limit
- H Holding times for preparation or analysis exceeded
- N Analyte not NELAC certified
- B Analyte detected in the associated method blank
- > Greater than Result value

- E Estimated (value above quantitation range)
- S Spike Recovery outside limits due to matrix
- Narr See case narrative
- NC Not confirmed
- < Less than Result value
- J Estimated value detected below Reporting Limit

**Analytical Environmental Services, Inc**

**Date:** 23-May-17

|   |   |
|---|---|
| <b>Client:</b> Atlanta Environmental Mgmt | <b>Client Sample ID:</b> 0105-050917-CS-003-B |
| <b>Project Name:</b> DCSD - 0105          | <b>Collection Date:</b> 5/9/2017 5:09:00 AM   |
| <b>Lab ID:</b> 1705783-076                | <b>Matrix:</b> Drinking Water                 |

| Analyses                               | Result | Reporting Limit | Qual | Units | BatchID         | Dilution Factor | Date Analyzed    | Analyst |
|--|--------|-----------------|------|-------|-----------------|-----------------|------------------|---------|
| <b>Trace Elements by ICP/MS E200.8</b> |        |                 |      |       | <b>(E200.2)</b> |                 |                  |         |
| Lead                                   | BRL    | 1.00            |      | ug/L  | 242888          | 1               | 05/23/2017 03:11 | JR      |

**Qualifiers:**

- \* Value exceeds maximum contaminant level
- BRL Below reporting limit
- H Holding times for preparation or analysis exceeded
- N Analyte not NELAC certified
- B Analyte detected in the associated method blank
- > Greater than Result value

- E Estimated (value above quantitation range)
- S Spike Recovery outside limits due to matrix
- Narr See case narrative
- NC Not confirmed
- < Less than Result value
- J Estimated value detected below Reporting Limit

**Analytical Environmental Services, Inc**

**Date:** 23-May-17

|   |   |
|---|---|
| <b>Client:</b> Atlanta Environmental Mgmt | <b>Client Sample ID:</b> 0105-050917-CS-004-A |
| <b>Project Name:</b> DCSD - 0105          | <b>Collection Date:</b> 5/9/2017 5:10:00 AM   |
| <b>Lab ID:</b> 1705783-077                | <b>Matrix:</b> Drinking Water                 |

| Analyses                               | Result | Reporting Limit | Qual | Units | BatchID         | Dilution Factor | Date Analyzed    | Analyst |
|--|--------|-----------------|------|-------|-----------------|-----------------|------------------|---------|
| <b>Trace Elements by ICP/MS E200.8</b> |        |                 |      |       | <b>(E200.2)</b> |                 |                  |         |
| Lead                                   | BRL    | 1.00            |      | ug/L  | 242888          | 1               | 05/23/2017 03:29 | JR      |

**Qualifiers:**

- \* Value exceeds maximum contaminant level
- BRL Below reporting limit
- H Holding times for preparation or analysis exceeded
- N Analyte not NELAC certified
- B Analyte detected in the associated method blank
- > Greater than Result value

- E Estimated (value above quantitation range)
- S Spike Recovery outside limits due to matrix
- Narr See case narrative
- NC Not confirmed
- < Less than Result value
- J Estimated value detected below Reporting Limit

**Analytical Environmental Services, Inc**

**Date:** 23-May-17

|   |   |
|---|---|
| <b>Client:</b> Atlanta Environmental Mgmt | <b>Client Sample ID:</b> 0105-050917-CS-004-B |
| <b>Project Name:</b> DCSD - 0105          | <b>Collection Date:</b> 5/9/2017 5:11:00 AM   |
| <b>Lab ID:</b> 1705783-078                | <b>Matrix:</b> Drinking Water                 |

| Analyses                               | Result | Reporting Limit | Qual | Units | BatchID         | Dilution Factor | Date Analyzed    | Analyst |
|--|--------|-----------------|------|-------|-----------------|-----------------|------------------|---------|
| <b>Trace Elements by ICP/MS E200.8</b> |        |                 |      |       | <b>(E200.2)</b> |                 |                  |         |
| Lead                                   | BRL    | 1.00            |      | ug/L  | 242888          | 1               | 05/23/2017 03:36 | JR      |

**Qualifiers:**

- \* Value exceeds maximum contaminant level
- BRL Below reporting limit
- H Holding times for preparation or analysis exceeded
- N Analyte not NELAC certified
- B Analyte detected in the associated method blank
- > Greater than Result value

- E Estimated (value above quantitation range)
- S Spike Recovery outside limits due to matrix
- Narr See case narrative
- NC Not confirmed
- < Less than Result value
- J Estimated value detected below Reporting Limit



**Analytical Environmental Services, Inc**

**Date:** 23-May-17

|   |   |
|---|---|
| <b>Client:</b> Atlanta Environmental Mgmt | <b>Client Sample ID:</b> 0105-050917-CS-005-A |
| <b>Project Name:</b> DCSD - 0105          | <b>Collection Date:</b> 5/9/2017 5:12:00 AM   |
| <b>Lab ID:</b> 1705783-079                | <b>Matrix:</b> Drinking Water                 |

| Analyses                               | Result | Reporting Limit | Qual | Units | BatchID         | Dilution Factor | Date Analyzed    | Analyst |
|--|--------|-----------------|------|-------|-----------------|-----------------|------------------|---------|
| <b>Trace Elements by ICP/MS E200.8</b> |        |                 |      |       | <b>(E200.2)</b> |                 |                  |         |
| Lead                                   | BRL    | 1.00            |      | ug/L  | 242888          | 1               | 05/23/2017 03:42 | JR      |

**Qualifiers:**

- \* Value exceeds maximum contaminant level
- BRL Below reporting limit
- H Holding times for preparation or analysis exceeded
- N Analyte not NELAC certified
- B Analyte detected in the associated method blank
- > Greater than Result value

- E Estimated (value above quantitation range)
- S Spike Recovery outside limits due to matrix
- Narr See case narrative
- NC Not confirmed
- < Less than Result value
- J Estimated value detected below Reporting Limit

**Analytical Environmental Services, Inc**

**Date:** 23-May-17

|   |   |
|---|---|
| <b>Client:</b> Atlanta Environmental Mgmt | <b>Client Sample ID:</b> 0105-050917-CS-005-B |
| <b>Project Name:</b> DCSD - 0105          | <b>Collection Date:</b> 5/9/2017 5:13:00 AM   |
| <b>Lab ID:</b> 1705783-080                | <b>Matrix:</b> Drinking Water                 |

| Analyses                               | Result | Reporting Limit | Qual | Units | BatchID         | Dilution Factor | Date Analyzed    | Analyst |
|--|--------|-----------------|------|-------|-----------------|-----------------|------------------|---------|
| <b>Trace Elements by ICP/MS E200.8</b> |        |                 |      |       | <b>(E200.2)</b> |                 |                  |         |
| Lead                                   | BRL    | 1.00            |      | ug/L  | 242888          | 1               | 05/23/2017 03:48 | JR      |

**Qualifiers:**

- \* Value exceeds maximum contaminant level
- BRL Below reporting limit
- H Holding times for preparation or analysis exceeded
- N Analyte not NELAC certified
- B Analyte detected in the associated method blank
- > Greater than Result value

- E Estimated (value above quantitation range)
- S Spike Recovery outside limits due to matrix
- Narr See case narrative
- NC Not confirmed
- < Less than Result value
- J Estimated value detected below Reporting Limit

**Analytical Environmental Services, Inc**

**Date:** 23-May-17

|   |   |
|---|---|
| <b>Client:</b> Atlanta Environmental Mgmt | <b>Client Sample ID:</b> 0105-050917-CS-006-A |
| <b>Project Name:</b> DCSD - 0105          | <b>Collection Date:</b> 5/9/2017 5:14:00 AM   |
| <b>Lab ID:</b> 1705783-081                | <b>Matrix:</b> Drinking Water                 |

| Analyses                               | Result | Reporting Limit | Qual | Units | BatchID         | Dilution Factor | Date Analyzed    | Analyst |
|--|--------|-----------------|------|-------|-----------------|-----------------|------------------|---------|
| <b>Trace Elements by ICP/MS E200.8</b> |        |                 |      |       | <b>(E200.2)</b> |                 |                  |         |
| Lead                                   | BRL    | 1.00            |      | ug/L  | 242889          | 1               | 05/23/2017 04:07 | JR      |

**Qualifiers:**

- \* Value exceeds maximum contaminant level
- BRL Below reporting limit
- H Holding times for preparation or analysis exceeded
- N Analyte not NELAC certified
- B Analyte detected in the associated method blank
- > Greater than Result value

- E Estimated (value above quantitation range)
- S Spike Recovery outside limits due to matrix
- Narr See case narrative
- NC Not confirmed
- < Less than Result value
- J Estimated value detected below Reporting Limit

**Analytical Environmental Services, Inc**

**Date:** 23-May-17

|   |   |
|---|---|
| <b>Client:</b> Atlanta Environmental Mgmt | <b>Client Sample ID:</b> 0105-050917-CS-006-B |
| <b>Project Name:</b> DCSD - 0105          | <b>Collection Date:</b> 5/9/2017 5:15:00 AM   |
| <b>Lab ID:</b> 1705783-082                | <b>Matrix:</b> Drinking Water                 |

| Analyses                               | Result | Reporting Limit | Qual | Units | BatchID         | Dilution Factor | Date Analyzed    | Analyst |
|--|--------|-----------------|------|-------|-----------------|-----------------|------------------|---------|
| <b>Trace Elements by ICP/MS E200.8</b> |        |                 |      |       | <b>(E200.2)</b> |                 |                  |         |
| Lead                                   | BRL    | 1.00            |      | ug/L  | 242889          | 1               | 05/23/2017 04:50 | JR      |

**Qualifiers:**

- \* Value exceeds maximum contaminant level
- BRL Below reporting limit
- H Holding times for preparation or analysis exceeded
- N Analyte not NELAC certified
- B Analyte detected in the associated method blank
- > Greater than Result value

- E Estimated (value above quantitation range)
- S Spike Recovery outside limits due to matrix
- Narr See case narrative
- NC Not confirmed
- < Less than Result value
- J Estimated value detected below Reporting Limit

**Analytical Environmental Services, Inc**

**Date:** 23-May-17

|   |   |
|---|---|
| <b>Client:</b> Atlanta Environmental Mgmt | <b>Client Sample ID:</b> 0105-050917-CS-007-A |
| <b>Project Name:</b> DCSD - 0105          | <b>Collection Date:</b> 5/9/2017 5:44:00 AM   |
| <b>Lab ID:</b> 1705783-083                | <b>Matrix:</b> Drinking Water                 |

| Analyses                               | Result | Reporting Limit | Qual | Units | BatchID         | Dilution Factor | Date Analyzed    | Analyst |
|--|--------|-----------------|------|-------|-----------------|-----------------|------------------|---------|
| <b>Trace Elements by ICP/MS E200.8</b> |        |                 |      |       | <b>(E200.2)</b> |                 |                  |         |
| Lead                                   | 5.48   | 1.00            |      | ug/L  | 242889          | 1               | 05/23/2017 04:56 | JR      |

**Qualifiers:**

- \* Value exceeds maximum contaminant level
- BRL Below reporting limit
- H Holding times for preparation or analysis exceeded
- N Analyte not NELAC certified
- B Analyte detected in the associated method blank
- > Greater than Result value

- E Estimated (value above quantitation range)
- S Spike Recovery outside limits due to matrix
- Narr See case narrative
- NC Not confirmed
- < Less than Result value
- J Estimated value detected below Reporting Limit

**Analytical Environmental Services, Inc**

**Date:** 23-May-17

|   |   |
|---|---|
| <b>Client:</b> Atlanta Environmental Mgmt | <b>Client Sample ID:</b> 0105-050917-CS-007-B |
| <b>Project Name:</b> DCSD - 0105          | <b>Collection Date:</b> 5/9/2017 5:45:00 AM   |
| <b>Lab ID:</b> 1705783-084                | <b>Matrix:</b> Drinking Water                 |

| Analyses                               | Result | Reporting Limit | Qual | Units | BatchID         | Dilution Factor | Date Analyzed    | Analyst |
|--|--------|-----------------|------|-------|-----------------|-----------------|------------------|---------|
| <b>Trace Elements by ICP/MS E200.8</b> |        |                 |      |       | <b>(E200.2)</b> |                 |                  |         |
| Lead                                   | BRL    | 1.00            |      | ug/L  | 242889          | 1               | 05/23/2017 05:02 | JR      |

**Qualifiers:**

- \* Value exceeds maximum contaminant level
- BRL Below reporting limit
- H Holding times for preparation or analysis exceeded
- N Analyte not NELAC certified
- B Analyte detected in the associated method blank
- > Greater than Result value

- E Estimated (value above quantitation range)
- S Spike Recovery outside limits due to matrix
- Narr See case narrative
- NC Not confirmed
- < Less than Result value
- J Estimated value detected below Reporting Limit

**Analytical Environmental Services, Inc**

**Date:** 23-May-17

|   |   |
|---|---|
| <b>Client:</b> Atlanta Environmental Mgmt | <b>Client Sample ID:</b> 0105-050917-CS-008-A |
| <b>Project Name:</b> DCSD - 0105          | <b>Collection Date:</b> 5/9/2017 5:46:00 AM   |
| <b>Lab ID:</b> 1705783-085                | <b>Matrix:</b> Drinking Water                 |

| Analyses                               | Result | Reporting Limit | Qual | Units | BatchID         | Dilution Factor | Date Analyzed    | Analyst |
|--|--------|-----------------|------|-------|-----------------|-----------------|------------------|---------|
| <b>Trace Elements by ICP/MS E200.8</b> |        |                 |      |       | <b>(E200.2)</b> |                 |                  |         |
| Lead                                   | 4.02   | 1.00            |      | ug/L  | 242889          | 1               | 05/23/2017 05:09 | JR      |

**Qualifiers:**

- \* Value exceeds maximum contaminant level
- BRL Below reporting limit
- H Holding times for preparation or analysis exceeded
- N Analyte not NELAC certified
- B Analyte detected in the associated method blank
- > Greater than Result value

- E Estimated (value above quantitation range)
- S Spike Recovery outside limits due to matrix
- Narr See case narrative
- NC Not confirmed
- < Less than Result value
- J Estimated value detected below Reporting Limit

**Analytical Environmental Services, Inc**

**Date:** 23-May-17

|   |   |
|---|---|
| <b>Client:</b> Atlanta Environmental Mgmt | <b>Client Sample ID:</b> 0105-050917-CS-008-B |
| <b>Project Name:</b> DCSD - 0105          | <b>Collection Date:</b> 5/9/2017 5:47:00 AM   |
| <b>Lab ID:</b> 1705783-086                | <b>Matrix:</b> Drinking Water                 |

| Analyses                               | Result | Reporting Limit | Qual | Units | BatchID         | Dilution Factor | Date Analyzed    | Analyst |
|--|--------|-----------------|------|-------|-----------------|-----------------|------------------|---------|
| <b>Trace Elements by ICP/MS E200.8</b> |        |                 |      |       | <b>(E200.2)</b> |                 |                  |         |
| Lead                                   | BRL    | 1.00            |      | ug/L  | 242889          | 1               | 05/23/2017 05:15 | JR      |

**Qualifiers:**

- \* Value exceeds maximum contaminant level
- BRL Below reporting limit
- H Holding times for preparation or analysis exceeded
- N Analyte not NELAC certified
- B Analyte detected in the associated method blank
- > Greater than Result value

- E Estimated (value above quantitation range)
- S Spike Recovery outside limits due to matrix
- Narr See case narrative
- NC Not confirmed
- < Less than Result value
- J Estimated value detected below Reporting Limit



**Analytical Environmental Services, Inc**

**Date:** 23-May-17

|   |   |
|---|---|
| <b>Client:</b> Atlanta Environmental Mgmt | <b>Client Sample ID:</b> 0105-050917-CS-009-A |
| <b>Project Name:</b> DCSD - 0105          | <b>Collection Date:</b> 5/9/2017 5:48:00 AM   |
| <b>Lab ID:</b> 1705783-087                | <b>Matrix:</b> Drinking Water                 |

| Analyses                               | Result | Reporting Limit | Qual | Units | BatchID         | Dilution Factor | Date Analyzed    | Analyst |
|--|--------|-----------------|------|-------|-----------------|-----------------|------------------|---------|
| <b>Trace Elements by ICP/MS E200.8</b> |        |                 |      |       | <b>(E200.2)</b> |                 |                  |         |
| Lead                                   | BRL    | 1.00            |      | ug/L  | 242889          | 1               | 05/23/2017 05:21 | JR      |

**Qualifiers:**

- \* Value exceeds maximum contaminant level
- BRL Below reporting limit
- H Holding times for preparation or analysis exceeded
- N Analyte not NELAC certified
- B Analyte detected in the associated method blank
- > Greater than Result value

- E Estimated (value above quantitation range)
- S Spike Recovery outside limits due to matrix
- Narr See case narrative
- NC Not confirmed
- < Less than Result value
- J Estimated value detected below Reporting Limit

**Analytical Environmental Services, Inc**

**Date:** 23-May-17

|   |   |
|---|---|
| <b>Client:</b> Atlanta Environmental Mgmt | <b>Client Sample ID:</b> 0105-050917-CS-009-B |
| <b>Project Name:</b> DCSD - 0105          | <b>Collection Date:</b> 5/9/2017 5:49:00 AM   |
| <b>Lab ID:</b> 1705783-088                | <b>Matrix:</b> Drinking Water                 |

| Analyses                               | Result | Reporting Limit | Qual | Units | BatchID         | Dilution Factor | Date Analyzed    | Analyst |
|--|--------|-----------------|------|-------|-----------------|-----------------|------------------|---------|
| <b>Trace Elements by ICP/MS E200.8</b> |        |                 |      |       | <b>(E200.2)</b> |                 |                  |         |
| Lead                                   | BRL    | 1.00            |      | ug/L  | 242889          | 1               | 05/23/2017 05:27 | JR      |

**Qualifiers:**

- \* Value exceeds maximum contaminant level
- BRL Below reporting limit
- H Holding times for preparation or analysis exceeded
- N Analyte not NELAC certified
- B Analyte detected in the associated method blank
- > Greater than Result value

- E Estimated (value above quantitation range)
- S Spike Recovery outside limits due to matrix
- Narr See case narrative
- NC Not confirmed
- < Less than Result value
- J Estimated value detected below Reporting Limit

**Analytical Environmental Services, Inc**

**Date:** 23-May-17

|   |   |
|---|---|
| <b>Client:</b> Atlanta Environmental Mgmt | <b>Client Sample ID:</b> 0105-050917-CS-010-A |
| <b>Project Name:</b> DCSD - 0105          | <b>Collection Date:</b> 5/9/2017 6:00:00 AM   |
| <b>Lab ID:</b> 1705783-089                | <b>Matrix:</b> Drinking Water                 |

| Analyses                               | Result | Reporting Limit | Qual | Units | BatchID         | Dilution Factor | Date Analyzed    | Analyst |
|--|--------|-----------------|------|-------|-----------------|-----------------|------------------|---------|
| <b>Trace Elements by ICP/MS E200.8</b> |        |                 |      |       | <b>(E200.2)</b> |                 |                  |         |
| Lead                                   | BRL    | 1.00            |      | ug/L  | 242889          | 1               | 05/23/2017 05:33 | JR      |

**Qualifiers:**

- \* Value exceeds maximum contaminant level
- BRL Below reporting limit
- H Holding times for preparation or analysis exceeded
- N Analyte not NELAC certified
- B Analyte detected in the associated method blank
- > Greater than Result value

- E Estimated (value above quantitation range)
- S Spike Recovery outside limits due to matrix
- Narr See case narrative
- NC Not confirmed
- < Less than Result value
- J Estimated value detected below Reporting Limit

**Analytical Environmental Services, Inc**

**Date:** 23-May-17

|   |   |
|---|---|
| <b>Client:</b> Atlanta Environmental Mgmt | <b>Client Sample ID:</b> 0105-050917-CS-010-B |
| <b>Project Name:</b> DCSD - 0105          | <b>Collection Date:</b> 5/9/2017 6:01:00 AM   |
| <b>Lab ID:</b> 1705783-090                | <b>Matrix:</b> Drinking Water                 |

| Analyses                               | Result | Reporting Limit | Qual | Units | BatchID         | Dilution Factor | Date Analyzed    | Analyst |
|--|--------|-----------------|------|-------|-----------------|-----------------|------------------|---------|
| <b>Trace Elements by ICP/MS E200.8</b> |        |                 |      |       | <b>(E200.2)</b> |                 |                  |         |
| Lead                                   | BRL    | 1.00            |      | ug/L  | 242889          | 1               | 05/23/2017 05:52 | JR      |

**Qualifiers:**

- \* Value exceeds maximum contaminant level
- BRL Below reporting limit
- H Holding times for preparation or analysis exceeded
- N Analyte not NELAC certified
- B Analyte detected in the associated method blank
- > Greater than Result value

- E Estimated (value above quantitation range)
- S Spike Recovery outside limits due to matrix
- Narr See case narrative
- NC Not confirmed
- < Less than Result value
- J Estimated value detected below Reporting Limit

**Analytical Environmental Services, Inc**

**Date:** 23-May-17

|   |   |
|---|---|
| <b>Client:</b> Atlanta Environmental Mgmt | <b>Client Sample ID:</b> 0105-050917-CS-011-A |
| <b>Project Name:</b> DCSD - 0105          | <b>Collection Date:</b> 5/9/2017 6:02:00 AM   |
| <b>Lab ID:</b> 1705783-091                | <b>Matrix:</b> Drinking Water                 |

| Analyses                               | Result | Reporting Limit | Qual | Units | BatchID         | Dilution Factor | Date Analyzed    | Analyst |
|--|--------|-----------------|------|-------|-----------------|-----------------|------------------|---------|
| <b>Trace Elements by ICP/MS E200.8</b> |        |                 |      |       | <b>(E200.2)</b> |                 |                  |         |
| Lead                                   | BRL    | 1.00            |      | ug/L  | 242889          | 1               | 05/23/2017 04:38 | JR      |

**Qualifiers:**

- \* Value exceeds maximum contaminant level
- BRL Below reporting limit
- H Holding times for preparation or analysis exceeded
- N Analyte not NELAC certified
- B Analyte detected in the associated method blank
- > Greater than Result value

- E Estimated (value above quantitation range)
- S Spike Recovery outside limits due to matrix
- Narr See case narrative
- NC Not confirmed
- < Less than Result value
- J Estimated value detected below Reporting Limit

**Analytical Environmental Services, Inc**

**Date:** 23-May-17

|   |   |
|---|---|
| <b>Client:</b> Atlanta Environmental Mgmt | <b>Client Sample ID:</b> 0105-050917-CS-011-B |
| <b>Project Name:</b> DCSD - 0105          | <b>Collection Date:</b> 5/9/2017 6:03:00 AM   |
| <b>Lab ID:</b> 1705783-092                | <b>Matrix:</b> Drinking Water                 |

| Analyses                               | Result | Reporting Limit | Qual | Units | BatchID         | Dilution Factor | Date Analyzed    | Analyst |
|--|--------|-----------------|------|-------|-----------------|-----------------|------------------|---------|
| <b>Trace Elements by ICP/MS E200.8</b> |        |                 |      |       | <b>(E200.2)</b> |                 |                  |         |
| Lead                                   | BRL    | 1.00            |      | ug/L  | 242889          | 1               | 05/23/2017 05:58 | JR      |

**Qualifiers:**

- \* Value exceeds maximum contaminant level
- BRL Below reporting limit
- H Holding times for preparation or analysis exceeded
- N Analyte not NELAC certified
- B Analyte detected in the associated method blank
- > Greater than Result value

- E Estimated (value above quantitation range)
- S Spike Recovery outside limits due to matrix
- Narr See case narrative
- NC Not confirmed
- < Less than Result value
- J Estimated value detected below Reporting Limit

**Analytical Environmental Services, Inc**

**Date:** 23-May-17

|   |   |
|---|---|
| <b>Client:</b> Atlanta Environmental Mgmt | <b>Client Sample ID:</b> 0105-050917-CS-012-A |
| <b>Project Name:</b> DCSD - 0105          | <b>Collection Date:</b> 5/9/2017 6:04:00 AM   |
| <b>Lab ID:</b> 1705783-093                | <b>Matrix:</b> Drinking Water                 |

| Analyses                               | Result | Reporting Limit | Qual | Units | BatchID         | Dilution Factor | Date Analyzed    | Analyst |
|--|--------|-----------------|------|-------|-----------------|-----------------|------------------|---------|
| <b>Trace Elements by ICP/MS E200.8</b> |        |                 |      |       | <b>(E200.2)</b> |                 |                  |         |
| Lead                                   | 1.86   | 1.00            |      | ug/L  | 242889          | 1               | 05/23/2017 06:04 | JR      |

**Qualifiers:**

- \* Value exceeds maximum contaminant level
- BRL Below reporting limit
- H Holding times for preparation or analysis exceeded
- N Analyte not NELAC certified
- B Analyte detected in the associated method blank
- > Greater than Result value

- E Estimated (value above quantitation range)
- S Spike Recovery outside limits due to matrix
- Narr See case narrative
- NC Not confirmed
- < Less than Result value
- J Estimated value detected below Reporting Limit

**Analytical Environmental Services, Inc**

**Date:** 23-May-17

|   |   |
|---|---|
| <b>Client:</b> Atlanta Environmental Mgmt | <b>Client Sample ID:</b> 0105-050917-CS-012-B |
| <b>Project Name:</b> DCSD - 0105          | <b>Collection Date:</b> 5/9/2017 6:05:00 AM   |
| <b>Lab ID:</b> 1705783-094                | <b>Matrix:</b> Drinking Water                 |

| Analyses                               | Result | Reporting Limit | Qual | Units | BatchID         | Dilution Factor | Date Analyzed    | Analyst |
|--|--------|-----------------|------|-------|-----------------|-----------------|------------------|---------|
| <b>Trace Elements by ICP/MS E200.8</b> |        |                 |      |       | <b>(E200.2)</b> |                 |                  |         |
| Lead                                   | BRL    | 1.00            |      | ug/L  | 242889          | 1               | 05/23/2017 06:11 | JR      |

**Qualifiers:**

- \* Value exceeds maximum contaminant level
- BRL Below reporting limit
- H Holding times for preparation or analysis exceeded
- N Analyte not NELAC certified
- B Analyte detected in the associated method blank
- > Greater than Result value

- E Estimated (value above quantitation range)
- S Spike Recovery outside limits due to matrix
- Narr See case narrative
- NC Not confirmed
- < Less than Result value
- J Estimated value detected below Reporting Limit



**Analytical Environmental Services, Inc**

**Date:** 23-May-17

|   |   |
|---|---|
| <b>Client:</b> Atlanta Environmental Mgmt | <b>Client Sample ID:</b> 0105-050917-IM-001-A |
| <b>Project Name:</b> DCSD - 0105          | <b>Collection Date:</b> 5/9/2017 5:15:00 AM   |
| <b>Lab ID:</b> 1705783-095                | <b>Matrix:</b> Drinking Water                 |

| Analyses                               | Result | Reporting Limit | Qual | Units | BatchID         | Dilution Factor | Date Analyzed    | Analyst |
|--|--------|-----------------|------|-------|-----------------|-----------------|------------------|---------|
| <b>Trace Elements by ICP/MS E200.8</b> |        |                 |      |       | <b>(E200.2)</b> |                 |                  |         |
| Lead                                   | BRL    | 1.00            |      | ug/L  | 242889          | 1               | 05/23/2017 06:17 | JR      |

**Qualifiers:**

- \* Value exceeds maximum contaminant level
- BRL Below reporting limit
- H Holding times for preparation or analysis exceeded
- N Analyte not NELAC certified
- B Analyte detected in the associated method blank
- > Greater than Result value

- E Estimated (value above quantitation range)
- S Spike Recovery outside limits due to matrix
- Narr See case narrative
- NC Not confirmed
- < Less than Result value
- J Estimated value detected below Reporting Limit

**Analytical Environmental Services, Inc**

**Date:** 23-May-17

|   |   |
|---|---|
| <b>Client:</b> Atlanta Environmental Mgmt | <b>Client Sample ID:</b> 0105-050917-OT-001-A |
| <b>Project Name:</b> DCSD - 0105          | <b>Collection Date:</b> 5/9/2017 5:36:00 AM   |
| <b>Lab ID:</b> 1705783-096                | <b>Matrix:</b> Drinking Water                 |

| Analyses                               | Result | Reporting Limit | Qual | Units | BatchID         | Dilution Factor | Date Analyzed    | Analyst |
|--|--------|-----------------|------|-------|-----------------|-----------------|------------------|---------|
| <b>Trace Elements by ICP/MS E200.8</b> |        |                 |      |       | <b>(E200.2)</b> |                 |                  |         |
| Lead                                   | BRL    | 1.00            |      | ug/L  | 242889          | 1               | 05/23/2017 06:23 | JR      |

**Qualifiers:**

- \* Value exceeds maximum contaminant level
- BRL Below reporting limit
- H Holding times for preparation or analysis exceeded
- N Analyte not NELAC certified
- B Analyte detected in the associated method blank
- > Greater than Result value

- E Estimated (value above quantitation range)
- S Spike Recovery outside limits due to matrix
- Narr See case narrative
- NC Not confirmed
- < Less than Result value
- J Estimated value detected below Reporting Limit

**Analytical Environmental Services, Inc**

**Date:** 23-May-17

|   |   |
|---|---|
| <b>Client:</b> Atlanta Environmental Mgmt | <b>Client Sample ID:</b> 0105-050917-OT-001-B |
| <b>Project Name:</b> DCSD - 0105          | <b>Collection Date:</b> 5/9/2017 5:37:00 AM   |
| <b>Lab ID:</b> 1705783-097                | <b>Matrix:</b> Drinking Water                 |

| Analyses                               | Result | Reporting Limit | Qual | Units | BatchID         | Dilution Factor | Date Analyzed    | Analyst |
|--|--------|-----------------|------|-------|-----------------|-----------------|------------------|---------|
| <b>Trace Elements by ICP/MS E200.8</b> |        |                 |      |       | <b>(E200.2)</b> |                 |                  |         |
| Lead                                   | BRL    | 1.00            |      | ug/L  | 242889          | 1               | 05/23/2017 06:29 | JR      |

**Qualifiers:**

- \* Value exceeds maximum contaminant level
- BRL Below reporting limit
- H Holding times for preparation or analysis exceeded
- N Analyte not NELAC certified
- B Analyte detected in the associated method blank
- > Greater than Result value

- E Estimated (value above quantitation range)
- S Spike Recovery outside limits due to matrix
- Narr See case narrative
- NC Not confirmed
- < Less than Result value
- J Estimated value detected below Reporting Limit

**Analytical Environmental Services, Inc**

**Date:** 23-May-17

|   |   |
|---|---|
| <b>Client:</b> Atlanta Environmental Mgmt | <b>Client Sample ID:</b> 0105-050917-SC-001-A |
| <b>Project Name:</b> DCSD - 0105          | <b>Collection Date:</b> 5/9/2017 4:56:00 AM   |
| <b>Lab ID:</b> 1705783-098                | <b>Matrix:</b> Drinking Water                 |

| Analyses                               | Result | Reporting Limit | Qual | Units | BatchID         | Dilution Factor | Date Analyzed    | Analyst |
|--|--------|-----------------|------|-------|-----------------|-----------------|------------------|---------|
| <b>Trace Elements by ICP/MS E200.8</b> |        |                 |      |       | <b>(E200.2)</b> |                 |                  |         |
| Lead                                   | BRL    | 1.00            |      | ug/L  | 242889          | 1               | 05/23/2017 06:35 | JR      |

**Qualifiers:**

- \* Value exceeds maximum contaminant level
- BRL Below reporting limit
- H Holding times for preparation or analysis exceeded
- N Analyte not NELAC certified
- B Analyte detected in the associated method blank
- > Greater than Result value

- E Estimated (value above quantitation range)
- S Spike Recovery outside limits due to matrix
- Narr See case narrative
- NC Not confirmed
- < Less than Result value
- J Estimated value detected below Reporting Limit

### SAMPLE/COOLER RECEIPT CHECKLIST

1. Client Name: \_\_\_\_\_

AES Work Order Number: \_\_\_\_\_

2. Carrier: FedEx  UPS  USPS  Client  Courier  Other \_\_\_\_\_

|   | Yes | No | N/A | Details   | Comments |
|---|-----|----|-----|---|----------|
| 3. Shipping container/cooler received in good condition?  |     |    |     | damaged <input type="checkbox"/> leaking <input type="checkbox"/> other <input type="checkbox"/>  |          |
| 4. Custody seals present on shipping container?   |     |    |     |   |          |
| 5. Custody seals intact on shipping container?  |     |    |     |   |          |
| 6. Temperature blanks present?  |     |    |     |   |          |
| 7. Cooler temperature(s) within limits of 0-6°C? [See item 13 and 14 for temperature recordings.] |     |    |     | Cooling initiated for recently collected samples / ice present <input type="checkbox"/>           |          |
| 8. Chain of Custody (COC) present?  |     |    |     |   |          |
| 9. Chain of Custody signed, dated, and timed when relinquished and received?                      |     |    |     |   |          |
| 10. Sampler name and/or signature on COC?   |     |    |     |   |          |
| 11. Were all samples received within holding time?  |     |    |     |   |          |
| 12. TAT marked on the COC?  |     |    |     | If no TAT indicated, proceeded with standard TAT per Terms & Conditions. <input type="checkbox"/> |          |

13. Cooler 1 Temperature \_\_\_\_\_ °C    Cooler 2 Temperature \_\_\_\_\_ °C    Cooler 3 Temperature \_\_\_\_\_ °C    Cooler 4 Temperature \_\_\_\_\_ °C  
 Cooler 5 Temperature \_\_\_\_\_ °C    Cooler 6 Temperature \_\_\_\_\_ °C    Cooler 7 Temperature \_\_\_\_\_ °C    Cooler 8 Temperature \_\_\_\_\_ °C

15. Comments: \_\_\_\_\_

I certify that I have completed sections 1-15 (dated initials). \_\_\_\_\_

|   | Yes | No | N/A | Details   | Comments |
|---|-----|----|-----|---|----------|
| 16. Were sample containers intact upon receipt?                     |     |    |     |   |          |
| 17. Custody seals present on sample containers?                     |     |    |     |   |          |
| 18. Custody seals intact on sample containers?                      |     |    |     |   |          |
| 19. Do sample container labels match the COC?                       |     |    |     | incomplete info <input type="checkbox"/> illegible <input type="checkbox"/><br>no label <input type="checkbox"/> other <input type="checkbox"/> |          |
| 20. Are analyses requested indicated on the COC?                    |     |    |     |   |          |
| 21. Were all of the samples listed on the COC received?             |     |    |     | samples received but not listed on COC <input type="checkbox"/><br>samples listed on COC not received <input type="checkbox"/>                  |          |
| 22. Was the sample collection date/time noted?                      |     |    |     |   |          |
| 23. Did we receive sufficient sample volume for indicated analyses? |     |    |     |   |          |
| 24. Were samples received in appropriate containers?                |     |    |     |   |          |
| 25. Were VOA samples received without headspace (< 1/4" bubble)?    |     |    |     |   |          |
| 26. Were trip blanks submitted?                                     |     |    |     | listed on COC <input type="checkbox"/> not listed on COC <input type="checkbox"/>   |          |

27. Comments: \_\_\_\_\_

I certify that I have completed sections 16-27 (dated initials). \_\_\_\_\_

|   | Yes | No | N/A | Details | Comments |
|---|-----|----|-----|---------|----------|
| 28. Have containers needing chemical preservation been checked? |     |    |     |         |          |
| 29. Containers meet preservation guidelines?                    |     |    |     |         |          |
| 30. Was pH adjusted?  |     |    |     |         |          |

I certify that I have completed sections 28-30 (dated initials). \_\_\_\_\_

Client: Atlanta Environmental Mgmt  
 Project Name: DCSD - 0105  
 Workorder: 1705783

**ANALYTICAL QC SUMMARY REPORT**

BatchID: 242885

|                             |  |                        |                                  |                        |      |           |            |             |      |           |      |
|-----------------------------|--|------------------------|----------------------------------|------------------------|------|-----------|------------|-------------|------|-----------|------|
| Sample ID: <b>MB-242885</b> | Client ID:                                       | Units: <b>ug/L</b>     | Prep Date: <b>05/19/2017</b>     | Run No: <b>343588</b>  |      |           |            |             |      |           |      |
| SampleType: <b>MBLK</b>     | TestCode: <b>Trace Elements by ICP/MS E200.8</b> | BatchID: <b>242885</b> | Analysis Date: <b>05/20/2017</b> | Seq No: <b>7533423</b> |      |           |            |             |      |           |      |
| Analyte                     | Result   | RPT Limit              | SPK value                        | SPK Ref Val            | %REC | Low Limit | High Limit | RPD Ref Val | %RPD | RPD Limit | Qual |

Lead BRL 1.00

|                              |  |                        |                                  |                        |      |           |            |             |      |           |      |
|------------------------------|--|------------------------|----------------------------------|------------------------|------|-----------|------------|-------------|------|-----------|------|
| Sample ID: <b>LCS-242885</b> | Client ID:                                       | Units: <b>ug/L</b>     | Prep Date: <b>05/19/2017</b>     | Run No: <b>343588</b>  |      |           |            |             |      |           |      |
| SampleType: <b>LCS</b>       | TestCode: <b>Trace Elements by ICP/MS E200.8</b> | BatchID: <b>242885</b> | Analysis Date: <b>05/22/2017</b> | Seq No: <b>7536111</b> |      |           |            |             |      |           |      |
| Analyte                      | Result   | RPT Limit              | SPK value                        | SPK Ref Val            | %REC | Low Limit | High Limit | RPD Ref Val | %RPD | RPD Limit | Qual |

Lead 97.14 1.00 100.0 97.1 85 115

|                                  |  |                        |                                  |                        |      |           |            |             |      |           |      |
|----------------------------------|--|------------------------|----------------------------------|------------------------|------|-----------|------------|-------------|------|-----------|------|
| Sample ID: <b>1705783-001AMS</b> | Client ID: <b>0105-050917-DF-001-A</b>           | Units: <b>ug/L</b>     | Prep Date: <b>05/19/2017</b>     | Run No: <b>343588</b>  |      |           |            |             |      |           |      |
| SampleType: <b>MS</b>            | TestCode: <b>Trace Elements by ICP/MS E200.8</b> | BatchID: <b>242885</b> | Analysis Date: <b>05/20/2017</b> | Seq No: <b>7533426</b> |      |           |            |             |      |           |      |
| Analyte                          | Result   | RPT Limit              | SPK value                        | SPK Ref Val            | %REC | Low Limit | High Limit | RPD Ref Val | %RPD | RPD Limit | Qual |

Lead 101.0 1.00 100.0 3.107 97.9 70 130

|                                  |  |                        |                                  |                        |      |           |            |             |      |           |      |
|----------------------------------|--|------------------------|----------------------------------|------------------------|------|-----------|------------|-------------|------|-----------|------|
| Sample ID: <b>1705783-011AMS</b> | Client ID: <b>0105-050917-DF-006-A</b>           | Units: <b>ug/L</b>     | Prep Date: <b>05/19/2017</b>     | Run No: <b>343588</b>  |      |           |            |             |      |           |      |
| SampleType: <b>MS</b>            | TestCode: <b>Trace Elements by ICP/MS E200.8</b> | BatchID: <b>242885</b> | Analysis Date: <b>05/22/2017</b> | Seq No: <b>7536112</b> |      |           |            |             |      |           |      |
| Analyte                          | Result   | RPT Limit              | SPK value                        | SPK Ref Val            | %REC | Low Limit | High Limit | RPD Ref Val | %RPD | RPD Limit | Qual |

Lead 97.17 1.00 100.0 97.2 70 130

|                                   |  |                        |                                  |                        |      |           |            |             |      |           |      |
|-----------------------------------|--|------------------------|----------------------------------|------------------------|------|-----------|------------|-------------|------|-----------|------|
| Sample ID: <b>1705783-001AMSD</b> | Client ID: <b>0105-050917-DF-001-A</b>           | Units: <b>ug/L</b>     | Prep Date: <b>05/19/2017</b>     | Run No: <b>343588</b>  |      |           |            |             |      |           |      |
| SampleType: <b>MSD</b>            | TestCode: <b>Trace Elements by ICP/MS E200.8</b> | BatchID: <b>242885</b> | Analysis Date: <b>05/20/2017</b> | Seq No: <b>7533427</b> |      |           |            |             |      |           |      |
| Analyte                           | Result   | RPT Limit              | SPK value                        | SPK Ref Val            | %REC | Low Limit | High Limit | RPD Ref Val | %RPD | RPD Limit | Qual |

Lead 103.7 1.00 100.0 3.107 101 70 130 101.0 2.69 20

**Qualifiers:** > Greater than Result value < Less than Result value B Analyte detected in the associated method blank  
 BRL Below reporting limit E Estimated (value above quantitation range) H Holding times for preparation or analysis exceeded  
 J Estimated value detected below Reporting Limit N Analyte not NELAC certified R RPD outside limits due to matrix  
 Rpt Lim Reporting Limit S Spike Recovery outside limits due to matrix

Client: Atlanta Environmental Mgmt  
 Project Name: DCSD - 0105  
 Workorder: 1705783

**ANALYTICAL QC SUMMARY REPORT**

BatchID: 242886

|                             |  |                        |                                  |                        |      |           |            |             |      |           |      |
|-----------------------------|--|------------------------|----------------------------------|------------------------|------|-----------|------------|-------------|------|-----------|------|
| Sample ID: <b>MB-242886</b> | Client ID:                                       | Units: <b>ug/L</b>     | Prep Date: <b>05/19/2017</b>     | Run No: <b>343650</b>  |      |           |            |             |      |           |      |
| SampleType: <b>MBLK</b>     | TestCode: <b>Trace Elements by ICP/MS E200.8</b> | BatchID: <b>242886</b> | Analysis Date: <b>05/22/2017</b> | Seq No: <b>7535467</b> |      |           |            |             |      |           |      |
| Analyte                     | Result   | RPT Limit              | SPK value                        | SPK Ref Val            | %REC | Low Limit | High Limit | RPD Ref Val | %RPD | RPD Limit | Qual |

Lead BRL 1.00

|                              |  |                        |                                  |                        |      |           |            |             |      |           |      |
|------------------------------|--|------------------------|----------------------------------|------------------------|------|-----------|------------|-------------|------|-----------|------|
| Sample ID: <b>LCS-242886</b> | Client ID:                                       | Units: <b>ug/L</b>     | Prep Date: <b>05/19/2017</b>     | Run No: <b>343650</b>  |      |           |            |             |      |           |      |
| SampleType: <b>LCS</b>       | TestCode: <b>Trace Elements by ICP/MS E200.8</b> | BatchID: <b>242886</b> | Analysis Date: <b>05/22/2017</b> | Seq No: <b>7535468</b> |      |           |            |             |      |           |      |
| Analyte                      | Result   | RPT Limit              | SPK value                        | SPK Ref Val            | %REC | Low Limit | High Limit | RPD Ref Val | %RPD | RPD Limit | Qual |

Lead 101.3 1.00 100.0 0.2910 101 85 115

|                                  |  |                        |                                  |                        |      |           |            |             |      |           |      |
|----------------------------------|--|------------------------|----------------------------------|------------------------|------|-----------|------------|-------------|------|-----------|------|
| Sample ID: <b>1705783-021AMS</b> | Client ID: <b>0105-050917-DF-011-A</b>           | Units: <b>ug/L</b>     | Prep Date: <b>05/19/2017</b>     | Run No: <b>343650</b>  |      |           |            |             |      |           |      |
| SampleType: <b>MS</b>            | TestCode: <b>Trace Elements by ICP/MS E200.8</b> | BatchID: <b>242886</b> | Analysis Date: <b>05/22/2017</b> | Seq No: <b>7535470</b> |      |           |            |             |      |           |      |
| Analyte                          | Result   | RPT Limit              | SPK value                        | SPK Ref Val            | %REC | Low Limit | High Limit | RPD Ref Val | %RPD | RPD Limit | Qual |

Lead 101.1 1.00 100.0 101 70 130

|                                  |  |                        |                                  |                        |      |           |            |             |      |           |      |
|----------------------------------|--|------------------------|----------------------------------|------------------------|------|-----------|------------|-------------|------|-----------|------|
| Sample ID: <b>1705783-031AMS</b> | Client ID: <b>0105-050917-DF-015-B</b>           | Units: <b>ug/L</b>     | Prep Date: <b>05/19/2017</b>     | Run No: <b>343650</b>  |      |           |            |             |      |           |      |
| SampleType: <b>MS</b>            | TestCode: <b>Trace Elements by ICP/MS E200.8</b> | BatchID: <b>242886</b> | Analysis Date: <b>05/22/2017</b> | Seq No: <b>7535473</b> |      |           |            |             |      |           |      |
| Analyte                          | Result   | RPT Limit              | SPK value                        | SPK Ref Val            | %REC | Low Limit | High Limit | RPD Ref Val | %RPD | RPD Limit | Qual |

Lead 101.5 1.00 100.0 0.2940 101 70 130

|                                   |  |                        |                                  |                        |      |           |            |             |      |           |      |
|-----------------------------------|--|------------------------|----------------------------------|------------------------|------|-----------|------------|-------------|------|-----------|------|
| Sample ID: <b>1705783-021AMSD</b> | Client ID: <b>0105-050917-DF-011-A</b>           | Units: <b>ug/L</b>     | Prep Date: <b>05/19/2017</b>     | Run No: <b>343650</b>  |      |           |            |             |      |           |      |
| SampleType: <b>MSD</b>            | TestCode: <b>Trace Elements by ICP/MS E200.8</b> | BatchID: <b>242886</b> | Analysis Date: <b>05/22/2017</b> | Seq No: <b>7535471</b> |      |           |            |             |      |           |      |
| Analyte                           | Result   | RPT Limit              | SPK value                        | SPK Ref Val            | %REC | Low Limit | High Limit | RPD Ref Val | %RPD | RPD Limit | Qual |

Lead 99.13 1.00 100.0 99.1 70 130 101.1 1.97 20

|                    |  |   |  |
|--------------------|--|---|--|
| <b>Qualifiers:</b> | > Greater than Result value                      | < Less than Result value                      | B Analyte detected in the associated method blank    |
|                    | BRL Below reporting limit                        | E Estimated (value above quantitation range)  | H Holding times for preparation or analysis exceeded |
|                    | J Estimated value detected below Reporting Limit | N Analyte not NELAC certified                 | R RPD outside limits due to matrix                   |
|                    | Rpt Lim Reporting Limit                          | S Spike Recovery outside limits due to matrix |  |

**Client:** Atlanta Environmental Mgmt  
**Project Name:** DCSD - 0105  
**Workorder:** 1705783

**ANALYTICAL QC SUMMARY REPORT**

**BatchID: 242887**

|                             |  |                        |                                  |                        |      |           |            |             |      |           |      |
|-----------------------------|--|------------------------|----------------------------------|------------------------|------|-----------|------------|-------------|------|-----------|------|
| Sample ID: <b>MB-242887</b> | Client ID:                                       | Units: <b>ug/L</b>     | Prep Date: <b>05/19/2017</b>     | Run No: <b>343651</b>  |      |           |            |             |      |           |      |
| SampleType: <b>MBLK</b>     | TestCode: <b>Trace Elements by ICP/MS E200.8</b> | BatchID: <b>242887</b> | Analysis Date: <b>05/22/2017</b> | Seq No: <b>7535756</b> |      |           |            |             |      |           |      |
| Analyte                     | Result   | RPT Limit              | SPK value                        | SPK Ref Val            | %REC | Low Limit | High Limit | RPD Ref Val | %RPD | RPD Limit | Qual |

Lead BRL 1.00

|                              |  |                        |                                  |                        |      |           |            |             |      |           |      |
|------------------------------|--|------------------------|----------------------------------|------------------------|------|-----------|------------|-------------|------|-----------|------|
| Sample ID: <b>LCS-242887</b> | Client ID:                                       | Units: <b>ug/L</b>     | Prep Date: <b>05/19/2017</b>     | Run No: <b>343651</b>  |      |           |            |             |      |           |      |
| SampleType: <b>LCS</b>       | TestCode: <b>Trace Elements by ICP/MS E200.8</b> | BatchID: <b>242887</b> | Analysis Date: <b>05/22/2017</b> | Seq No: <b>7535757</b> |      |           |            |             |      |           |      |
| Analyte                      | Result   | RPT Limit              | SPK value                        | SPK Ref Val            | %REC | Low Limit | High Limit | RPD Ref Val | %RPD | RPD Limit | Qual |

Lead 96.59 1.00 100.0 96.6 85 115

|                                  |  |                        |                                  |                        |      |           |            |             |      |           |      |
|----------------------------------|--|------------------------|----------------------------------|------------------------|------|-----------|------------|-------------|------|-----------|------|
| Sample ID: <b>1705783-041AMS</b> | Client ID: <b>0105-050917-DF-020-B</b>           | Units: <b>ug/L</b>     | Prep Date: <b>05/19/2017</b>     | Run No: <b>343651</b>  |      |           |            |             |      |           |      |
| SampleType: <b>MS</b>            | TestCode: <b>Trace Elements by ICP/MS E200.8</b> | BatchID: <b>242887</b> | Analysis Date: <b>05/22/2017</b> | Seq No: <b>7535763</b> |      |           |            |             |      |           |      |
| Analyte                          | Result   | RPT Limit              | SPK value                        | SPK Ref Val            | %REC | Low Limit | High Limit | RPD Ref Val | %RPD | RPD Limit | Qual |

Lead 99.21 1.00 100.0 99.2 70 130

|                                  |  |                        |                                  |                        |      |           |            |             |      |           |      |
|----------------------------------|--|------------------------|----------------------------------|------------------------|------|-----------|------------|-------------|------|-----------|------|
| Sample ID: <b>1705783-051AMS</b> | Client ID: <b>0105-050917-DF-025-B</b>           | Units: <b>ug/L</b>     | Prep Date: <b>05/19/2017</b>     | Run No: <b>343651</b>  |      |           |            |             |      |           |      |
| SampleType: <b>MS</b>            | TestCode: <b>Trace Elements by ICP/MS E200.8</b> | BatchID: <b>242887</b> | Analysis Date: <b>05/22/2017</b> | Seq No: <b>7535779</b> |      |           |            |             |      |           |      |
| Analyte                          | Result   | RPT Limit              | SPK value                        | SPK Ref Val            | %REC | Low Limit | High Limit | RPD Ref Val | %RPD | RPD Limit | Qual |

Lead 101.3 1.00 100.0 101 70 130

|                                   |  |                        |                                  |                        |      |           |            |             |      |           |      |
|-----------------------------------|--|------------------------|----------------------------------|------------------------|------|-----------|------------|-------------|------|-----------|------|
| Sample ID: <b>1705783-041AMSD</b> | Client ID: <b>0105-050917-DF-020-B</b>           | Units: <b>ug/L</b>     | Prep Date: <b>05/19/2017</b>     | Run No: <b>343651</b>  |      |           |            |             |      |           |      |
| SampleType: <b>MSD</b>            | TestCode: <b>Trace Elements by ICP/MS E200.8</b> | BatchID: <b>242887</b> | Analysis Date: <b>05/22/2017</b> | Seq No: <b>7535767</b> |      |           |            |             |      |           |      |
| Analyte                           | Result   | RPT Limit              | SPK value                        | SPK Ref Val            | %REC | Low Limit | High Limit | RPD Ref Val | %RPD | RPD Limit | Qual |

Lead 98.11 1.00 100.0 98.1 70 130 99.21 1.11 20

**Qualifiers:** > Greater than Result value < Less than Result value B Analyte detected in the associated method blank  
 BRL Below reporting limit E Estimated (value above quantitation range) H Holding times for preparation or analysis exceeded  
 J Estimated value detected below Reporting Limit N Analyte not NELAC certified R RPD outside limits due to matrix  
 Rpt Lim Reporting Limit S Spike Recovery outside limits due to matrix



**Client:** Atlanta Environmental Mgmt  
**Project Name:** DCSD - 0105  
**Workorder:** 1705783

**ANALYTICAL QC SUMMARY REPORT**

**BatchID: 242888**

|                             |  |                        |                                  |                        |      |           |            |             |      |           |      |
|-----------------------------|--|------------------------|----------------------------------|------------------------|------|-----------|------------|-------------|------|-----------|------|
| Sample ID: <b>MB-242888</b> | Client ID:                                       | Units: <b>ug/L</b>     | Prep Date: <b>05/19/2017</b>     | Run No: <b>343675</b>  |      |           |            |             |      |           |      |
| SampleType: <b>MBLK</b>     | TestCode: <b>Trace Elements by ICP/MS E200.8</b> | BatchID: <b>242888</b> | Analysis Date: <b>05/23/2017</b> | Seq No: <b>7535939</b> |      |           |            |             |      |           |      |
| Analyte                     | Result   | RPT Limit              | SPK value                        | SPK Ref Val            | %REC | Low Limit | High Limit | RPD Ref Val | %RPD | RPD Limit | Qual |

Lead BRL 1.00

|                              |  |                        |                                  |                        |      |           |            |             |      |           |      |
|------------------------------|--|------------------------|----------------------------------|------------------------|------|-----------|------------|-------------|------|-----------|------|
| Sample ID: <b>LCS-242888</b> | Client ID:                                       | Units: <b>ug/L</b>     | Prep Date: <b>05/19/2017</b>     | Run No: <b>343675</b>  |      |           |            |             |      |           |      |
| SampleType: <b>LCS</b>       | TestCode: <b>Trace Elements by ICP/MS E200.8</b> | BatchID: <b>242888</b> | Analysis Date: <b>05/23/2017</b> | Seq No: <b>7535940</b> |      |           |            |             |      |           |      |
| Analyte                      | Result   | RPT Limit              | SPK value                        | SPK Ref Val            | %REC | Low Limit | High Limit | RPD Ref Val | %RPD | RPD Limit | Qual |

Lead 100.2 1.00 100.0 100 85 115

|                                  |  |                        |                                  |                        |      |           |            |             |      |           |      |
|----------------------------------|--|------------------------|----------------------------------|------------------------|------|-----------|------------|-------------|------|-----------|------|
| Sample ID: <b>1705783-061AMS</b> | Client ID: <b>0105-050917-RS-003-B</b>           | Units: <b>ug/L</b>     | Prep Date: <b>05/19/2017</b>     | Run No: <b>343675</b>  |      |           |            |             |      |           |      |
| SampleType: <b>MS</b>            | TestCode: <b>Trace Elements by ICP/MS E200.8</b> | BatchID: <b>242888</b> | Analysis Date: <b>05/23/2017</b> | Seq No: <b>7535942</b> |      |           |            |             |      |           |      |
| Analyte                          | Result   | RPT Limit              | SPK value                        | SPK Ref Val            | %REC | Low Limit | High Limit | RPD Ref Val | %RPD | RPD Limit | Qual |

Lead 101.4 1.00 100.0 1.167 100 70 130

|                                  |  |                        |                                  |                        |      |           |            |             |      |           |      |
|----------------------------------|--|------------------------|----------------------------------|------------------------|------|-----------|------------|-------------|------|-----------|------|
| Sample ID: <b>1705783-071AMS</b> | Client ID: <b>0105-050917-CS-001-B</b>           | Units: <b>ug/L</b>     | Prep Date: <b>05/19/2017</b>     | Run No: <b>343675</b>  |      |           |            |             |      |           |      |
| SampleType: <b>MS</b>            | TestCode: <b>Trace Elements by ICP/MS E200.8</b> | BatchID: <b>242888</b> | Analysis Date: <b>05/23/2017</b> | Seq No: <b>7535946</b> |      |           |            |             |      |           |      |
| Analyte                          | Result   | RPT Limit              | SPK value                        | SPK Ref Val            | %REC | Low Limit | High Limit | RPD Ref Val | %RPD | RPD Limit | Qual |

Lead 101.1 1.00 100.0 101 70 130

|                                   |  |                        |                                  |                        |      |           |            |             |      |           |      |
|-----------------------------------|--|------------------------|----------------------------------|------------------------|------|-----------|------------|-------------|------|-----------|------|
| Sample ID: <b>1705783-061AMSD</b> | Client ID: <b>0105-050917-RS-003-B</b>           | Units: <b>ug/L</b>     | Prep Date: <b>05/19/2017</b>     | Run No: <b>343675</b>  |      |           |            |             |      |           |      |
| SampleType: <b>MSD</b>            | TestCode: <b>Trace Elements by ICP/MS E200.8</b> | BatchID: <b>242888</b> | Analysis Date: <b>05/23/2017</b> | Seq No: <b>7535943</b> |      |           |            |             |      |           |      |
| Analyte                           | Result   | RPT Limit              | SPK value                        | SPK Ref Val            | %REC | Low Limit | High Limit | RPD Ref Val | %RPD | RPD Limit | Qual |

Lead 98.74 1.00 100.0 1.167 97.6 70 130 101.4 2.66 20

**Qualifiers:** > Greater than Result value < Less than Result value B Analyte detected in the associated method blank  
 BRL Below reporting limit E Estimated (value above quantitation range) H Holding times for preparation or analysis exceeded  
 J Estimated value detected below Reporting Limit N Analyte not NELAC certified R RPD outside limits due to matrix  
 Rpt Lim Reporting Limit S Spike Recovery outside limits due to matrix

Client: Atlanta Environmental Mgmt  
 Project Name: DCSD - 0105  
 Workorder: 1705783

**ANALYTICAL QC SUMMARY REPORT**

BatchID: 242889

|                             |  |                        |                                  |                        |      |           |            |             |      |           |      |
|-----------------------------|--|------------------------|----------------------------------|------------------------|------|-----------|------------|-------------|------|-----------|------|
| Sample ID: <b>MB-242889</b> | Client ID:                                       | Units: <b>ug/L</b>     | Prep Date: <b>05/19/2017</b>     | Run No: <b>343677</b>  |      |           |            |             |      |           |      |
| SampleType: <b>MBLK</b>     | TestCode: <b>Trace Elements by ICP/MS E200.8</b> | BatchID: <b>242889</b> | Analysis Date: <b>05/23/2017</b> | Seq No: <b>7536126</b> |      |           |            |             |      |           |      |
| Analyte                     | Result   | RPT Limit              | SPK value                        | SPK Ref Val            | %REC | Low Limit | High Limit | RPD Ref Val | %RPD | RPD Limit | Qual |

Lead BRL 1.00

|                              |  |                        |                                  |                        |      |           |            |             |      |           |      |
|------------------------------|--|------------------------|----------------------------------|------------------------|------|-----------|------------|-------------|------|-----------|------|
| Sample ID: <b>LCS-242889</b> | Client ID:                                       | Units: <b>ug/L</b>     | Prep Date: <b>05/19/2017</b>     | Run No: <b>343677</b>  |      |           |            |             |      |           |      |
| SampleType: <b>LCS</b>       | TestCode: <b>Trace Elements by ICP/MS E200.8</b> | BatchID: <b>242889</b> | Analysis Date: <b>05/23/2017</b> | Seq No: <b>7536127</b> |      |           |            |             |      |           |      |
| Analyte                      | Result   | RPT Limit              | SPK value                        | SPK Ref Val            | %REC | Low Limit | High Limit | RPD Ref Val | %RPD | RPD Limit | Qual |

Lead 97.19 1.00 100.0 97.2 85 115

|                                  |  |                        |                                  |                        |      |           |            |             |      |           |      |
|----------------------------------|--|------------------------|----------------------------------|------------------------|------|-----------|------------|-------------|------|-----------|------|
| Sample ID: <b>1705783-081AMS</b> | Client ID: <b>0105-050917-CS-006-A</b>           | Units: <b>ug/L</b>     | Prep Date: <b>05/19/2017</b>     | Run No: <b>343677</b>  |      |           |            |             |      |           |      |
| SampleType: <b>MS</b>            | TestCode: <b>Trace Elements by ICP/MS E200.8</b> | BatchID: <b>242889</b> | Analysis Date: <b>05/23/2017</b> | Seq No: <b>7536129</b> |      |           |            |             |      |           |      |
| Analyte                          | Result   | RPT Limit              | SPK value                        | SPK Ref Val            | %REC | Low Limit | High Limit | RPD Ref Val | %RPD | RPD Limit | Qual |

Lead 100.4 1.00 100.0 100 70 130

|                                  |  |                        |                                  |                        |      |           |            |             |      |           |      |
|----------------------------------|--|------------------------|----------------------------------|------------------------|------|-----------|------------|-------------|------|-----------|------|
| Sample ID: <b>1705783-091AMS</b> | Client ID: <b>0105-050917-CS-011-A</b>           | Units: <b>ug/L</b>     | Prep Date: <b>05/19/2017</b>     | Run No: <b>343677</b>  |      |           |            |             |      |           |      |
| SampleType: <b>MS</b>            | TestCode: <b>Trace Elements by ICP/MS E200.8</b> | BatchID: <b>242889</b> | Analysis Date: <b>05/23/2017</b> | Seq No: <b>7536134</b> |      |           |            |             |      |           |      |
| Analyte                          | Result   | RPT Limit              | SPK value                        | SPK Ref Val            | %REC | Low Limit | High Limit | RPD Ref Val | %RPD | RPD Limit | Qual |

Lead 98.90 1.00 100.0 98.9 70 130

|                                   |  |                        |                                  |                        |      |           |            |             |      |           |      |
|-----------------------------------|--|------------------------|----------------------------------|------------------------|------|-----------|------------|-------------|------|-----------|------|
| Sample ID: <b>1705783-081AMSD</b> | Client ID: <b>0105-050917-CS-006-A</b>           | Units: <b>ug/L</b>     | Prep Date: <b>05/19/2017</b>     | Run No: <b>343677</b>  |      |           |            |             |      |           |      |
| SampleType: <b>MSD</b>            | TestCode: <b>Trace Elements by ICP/MS E200.8</b> | BatchID: <b>242889</b> | Analysis Date: <b>05/23/2017</b> | Seq No: <b>7536130</b> |      |           |            |             |      |           |      |
| Analyte                           | Result   | RPT Limit              | SPK value                        | SPK Ref Val            | %REC | Low Limit | High Limit | RPD Ref Val | %RPD | RPD Limit | Qual |

Lead 100.5 1.00 100.0 100 70 130 100.4 0.100 20

**Qualifiers:** > Greater than Result value < Less than Result value B Analyte detected in the associated method blank  
 BRL Below reporting limit E Estimated (value above quantitation range) H Holding times for preparation or analysis exceeded  
 J Estimated value detected below Reporting Limit N Analyte not NELAC certified R RPD outside limits due to matrix  
 Rpt Lim Reporting Limit S Spike Recovery outside limits due to matrix

Client: Atlanta Environmental Mgmt  
 Project Name: DCSD - 0105  
 Workorder: 1705783

**ANALYTICAL QC SUMMARY REPORT**

BatchID: 243009

|                             |  |                        |                                  |                        |      |           |            |             |      |           |      |
|-----------------------------|--|------------------------|----------------------------------|------------------------|------|-----------|------------|-------------|------|-----------|------|
| Sample ID: <b>MB-243009</b> | Client ID:                                       | Units: <b>ug/L</b>     | Prep Date: <b>05/23/2017</b>     | Run No: <b>343702</b>  |      |           |            |             |      |           |      |
| SampleType: <b>MBLK</b>     | TestCode: <b>Trace Elements by ICP/MS E200.8</b> | BatchID: <b>243009</b> | Analysis Date: <b>05/23/2017</b> | Seq No: <b>7536972</b> |      |           |            |             |      |           |      |
| Analyte                     | Result   | RPT Limit              | SPK value                        | SPK Ref Val            | %REC | Low Limit | High Limit | RPD Ref Val | %RPD | RPD Limit | Qual |

Lead BRL 1.00

|                              |  |                        |                                  |                        |      |           |            |             |      |           |      |
|------------------------------|--|------------------------|----------------------------------|------------------------|------|-----------|------------|-------------|------|-----------|------|
| Sample ID: <b>LCS-243009</b> | Client ID:                                       | Units: <b>ug/L</b>     | Prep Date: <b>05/23/2017</b>     | Run No: <b>343702</b>  |      |           |            |             |      |           |      |
| SampleType: <b>LCS</b>       | TestCode: <b>Trace Elements by ICP/MS E200.8</b> | BatchID: <b>243009</b> | Analysis Date: <b>05/23/2017</b> | Seq No: <b>7536973</b> |      |           |            |             |      |           |      |
| Analyte                      | Result   | RPT Limit              | SPK value                        | SPK Ref Val            | %REC | Low Limit | High Limit | RPD Ref Val | %RPD | RPD Limit | Qual |

Lead 102.6 1.00 100.0 103 85 115

|                                  |  |                        |                                  |                        |      |           |            |             |      |           |      |
|----------------------------------|--|------------------------|----------------------------------|------------------------|------|-----------|------------|-------------|------|-----------|------|
| Sample ID: <b>1705783-054AMS</b> | Client ID: <b>0105-050917-DF-027-A</b>           | Units: <b>ug/L</b>     | Prep Date: <b>05/23/2017</b>     | Run No: <b>343702</b>  |      |           |            |             |      |           |      |
| SampleType: <b>MS</b>            | TestCode: <b>Trace Elements by ICP/MS E200.8</b> | BatchID: <b>243009</b> | Analysis Date: <b>05/23/2017</b> | Seq No: <b>7536977</b> |      |           |            |             |      |           |      |
| Analyte                          | Result   | RPT Limit              | SPK value                        | SPK Ref Val            | %REC | Low Limit | High Limit | RPD Ref Val | %RPD | RPD Limit | Qual |

Lead 101.4 1.00 100.0 0.9253 101 70 130

|                                   |  |                        |                                  |                        |      |           |            |             |      |           |      |
|-----------------------------------|--|------------------------|----------------------------------|------------------------|------|-----------|------------|-------------|------|-----------|------|
| Sample ID: <b>1705783-054AMSD</b> | Client ID: <b>0105-050917-DF-027-A</b>           | Units: <b>ug/L</b>     | Prep Date: <b>05/23/2017</b>     | Run No: <b>343702</b>  |      |           |            |             |      |           |      |
| SampleType: <b>MSD</b>            | TestCode: <b>Trace Elements by ICP/MS E200.8</b> | BatchID: <b>243009</b> | Analysis Date: <b>05/23/2017</b> | Seq No: <b>7536979</b> |      |           |            |             |      |           |      |
| Analyte                           | Result   | RPT Limit              | SPK value                        | SPK Ref Val            | %REC | Low Limit | High Limit | RPD Ref Val | %RPD | RPD Limit | Qual |

Lead 103.1 1.00 100.0 0.9253 102 70 130 101.4 1.66 20

**Qualifiers:** > Greater than Result value < Less than Result value B Analyte detected in the associated method blank  
 BRL Below reporting limit E Estimated (value above quantitation range) H Holding times for preparation or analysis exceeded  
 J Estimated value detected below Reporting Limit N Analyte not NELAC certified R RPD outside limits due to matrix  
 Rpt Lim Reporting Limit S Spike Recovery outside limits due to matrix

## Leona Miles

---

**From:** NoReply@aesatlanta.net  
**Sent:** Monday, November 13, 2017 3:54 PM  
**To:** leona-miles@aem-net.com; tim-royer@aem-net.com  
**Subject:** DCSD - 0105  
**Attachments:** 1711064\_REPORT.pdf; 1711064Invoice.pdf

Please see attached. If you have any questions or need further assistance please contact your project manager at 770-457-8177.

AES Reporting System

ANALYTICAL ENVIRONMENTAL SERVICES, INC.  
3080 Presidential Drive ATLANTA, GA 30340  
Tel: 770-457-8177 Fax: 770-457-8188  
<http://www.aesatlanta.com>

NOTICE OF CONFIDENTIALITY: The information in this email and / or attachments may be legally privileged and is confidential information intended for the use of the individual or entity named in the email address. If the reader of this message is not the intended recipient, you are hereby notified that any use, dissemination, distribution, or copy of this email and / or attachments is strictly prohibited. If you have received this email in error, please notify Analytical Environmental Services Customer Service by telephone at (770) 457-8177 or by email at [info@aesatlanta.com](mailto:info@aesatlanta.com) <<mailto:info@aesatlanta.com>> and delete the message. Thank you



**ANALYTICAL ENVIRONMENTAL SERVICES, INC.**

November 13, 2017

Leona Miles  
Atlanta Environmental Mgmt  
2580 NE Expressway  
Atlanta GA 30345

RE: DCSD - 0105

Dear Leona Miles:

Order No: 1711064

Analytical Environmental Services, Inc. received 2 samples on 11/1/2017 11:57:00 AM for the analyses presented in following report.

No problems were encountered during the analyses. Additionally, all results for the associated Quality Control samples were within EPA and/or AES established limits. Any discrepancies associated with the analyses contained herein will be noted and submitted in the form of a project Case Narrative.

AES's accreditations are as follows:

-NELAP/State of Florida Laboratory ID E87582 for analysis of Non-Potable Water, Solid & Chemical Materials, Air & Emissions Volatile Organics, and Drinking Water Microbiology & Metals, effective 07/01/17-06/30/18.

State of Georgia, Department of Natural Resources ID #800 for analysis of Drinking Water Metals, effective 07/01/17-06/30/18 and Total Coliforms/ E. coli, effective 04/25/17-04/24/20.

-NELAP/Louisiana Agency Interest No. 100818 for or analysis of Non-Potable Water and Solid & Chemical Materials, effective 07/01/17-06/30/18.

-AIHA-LAP, LLC Laboratory ID: 100671 for Industrial Hygiene samples (Organics, Metals, PCM Asbestos, Gravimetric), Environmental Lead (Paint, Soil, Dust Wipes, Air), and Environmental Microbiology (Fungal) Direct Examination, effective until 12/01/17.

These results relate only to the items tested. This report may only be reproduced in full.

If you have any questions regarding these test results, please feel free to call.

Sincerely,

Ioana Pacurar  
Project Manager



**ANALYTICAL ENVIRONMENTAL SERVICES, INC**

3080 Presidential Drive, Atlanta GA 30340-3704

TEL.: (770) 457-8177 / TOLL-FREE (800) 972-4889 / FAX: (770) 457-8188

**CHAIN OF CUSTODY**

Work Order: 1711064

Date: 11/17 Page 1 of 1

| COMPANY:<br><b>Atlanta Environmental Management Inc</b> |                      | ADDRESS:<br><b>2580 Northeast Expressway NE<br/>Atlanta, GA 30345</b> |      |      | ANALYSIS REQUESTED  |                       |   |  |  |  |  |  |  |  | Visit our website<br><a href="http://www.aesatlanta.com">www.aesatlanta.com</a><br>to check on the status of<br>your results, place bottle<br>orders, etc. |  | No # of Containers |  |  |  |  |  |  |  |  |  |  |  |  |  |  |  |  |  |  |  |  |  |  |  |  |  |  |  |  |  |  |  |  |  |  |  |  |  |  |  |  |
|---|----------------------|---|------|------|---|-----------------------|---|--|--|--|--|--|--|--|--|--|--------------------|--|--|--|--|--|--|--|--|--|--|--|--|--|--|--|--|--|--|--|--|--|--|--|--|--|--|--|--|--|--|--|--|--|--|--|--|--|--|--|--|
| PHONE:<br>404-329-9006                                  |                      | FAX:<br>404-329-2057  |      |      | <table border="1"> <tr><td></td><td></td><td></td><td></td><td></td><td></td><td></td><td></td><td></td><td></td><td></td><td></td><td></td><td></td><td></td><td></td><td></td><td></td><td></td><td></td></tr> <tr><td></td><td></td><td></td><td></td><td></td><td></td><td></td><td></td><td></td><td></td><td></td><td></td><td></td><td></td><td></td><td></td><td></td><td></td><td></td><td></td></tr> </table> |                       |   |  |  |  |  |  |  |  |  |  |                    |  |  |  |  |  |  |  |  |  |  |  |  |  |  |  |  |  |  |  |  |  |  |  |  |  |  |  |  |  |  |  |  |  |  |  |  |  |  |  |  |
|   |                      |   |      |      |   |                       |   |  |  |  |  |  |  |  |  |  |                    |  |  |  |  |  |  |  |  |  |  |  |  |  |  |  |  |  |  |  |  |  |  |  |  |  |  |  |  |  |  |  |  |  |  |  |  |  |  |  |  |
|   |                      |   |      |      |   |                       |   |  |  |  |  |  |  |  |  |  |                    |  |  |  |  |  |  |  |  |  |  |  |  |  |  |  |  |  |  |  |  |  |  |  |  |  |  |  |  |  |  |  |  |  |  |  |  |  |  |  |  |
| SAMPLED BY:<br><i>Andy Jensen</i>                       |                      | SIGNATURE:<br><i>A Jensen</i>   |      |      | PRESERVATION (See codes)  |                       |   |  |  |  |  |  |  |  | REMARKS  |  |                    |  |  |  |  |  |  |  |  |  |  |  |  |  |  |  |  |  |  |  |  |  |  |  |  |  |  |  |  |  |  |  |  |  |  |  |  |  |  |  |  |
| #   | SAMPLE ID            | SAMPLED   |      | Grab | Composite   | Matrix<br>(See codes) | I |  |  |  |  |  |  |  |  |  |                    |  |  |  |  |  |  |  |  |  |  |  |  |  |  |  |  |  |  |  |  |  |  |  |  |  |  |  |  |  |  |  |  |  |  |  |  |  |  |  |  |
|   |                      | DATE  | TIME |      |   |                       |   |  |  |  |  |  |  |  |  |  |                    |  |  |  |  |  |  |  |  |  |  |  |  |  |  |  |  |  |  |  |  |  |  |  |  |  |  |  |  |  |  |  |  |  |  |  |  |  |  |  |  |
| 1   | 0105-110117-DF-028-A | 11/1/17   | 0607 | X    |   | DW                    | X |  |  |  |  |  |  |  |  |  |                    |  |  |  |  |  |  |  |  |  |  |  |  |  |  |  |  |  |  |  |  |  |  |  |  |  |  |  |  |  |  |  |  |  |  |  |  |  |  |  |  |
| 2   | 0105-110117-DF-028-B | 11/1/17   | 0608 | X    |   | DW                    | X |  |  |  |  |  |  |  |  |  |                    |  |  |  |  |  |  |  |  |  |  |  |  |  |  |  |  |  |  |  |  |  |  |  |  |  |  |  |  |  |  |  |  |  |  |  |  |  |  |  |  |
| 3   |                      |   |      |      |   |                       |   |  |  |  |  |  |  |  |  |  |                    |  |  |  |  |  |  |  |  |  |  |  |  |  |  |  |  |  |  |  |  |  |  |  |  |  |  |  |  |  |  |  |  |  |  |  |  |  |  |  |  |
| 4   |                      |   |      |      |   |                       |   |  |  |  |  |  |  |  |  |  |                    |  |  |  |  |  |  |  |  |  |  |  |  |  |  |  |  |  |  |  |  |  |  |  |  |  |  |  |  |  |  |  |  |  |  |  |  |  |  |  |  |
| 5   |                      |   |      |      |   |                       |   |  |  |  |  |  |  |  |  |  |                    |  |  |  |  |  |  |  |  |  |  |  |  |  |  |  |  |  |  |  |  |  |  |  |  |  |  |  |  |  |  |  |  |  |  |  |  |  |  |  |  |
| 6   |                      |   |      |      |   |                       |   |  |  |  |  |  |  |  |  |  |                    |  |  |  |  |  |  |  |  |  |  |  |  |  |  |  |  |  |  |  |  |  |  |  |  |  |  |  |  |  |  |  |  |  |  |  |  |  |  |  |  |
| 7   |                      |   |      |      |   |                       |   |  |  |  |  |  |  |  |  |  |                    |  |  |  |  |  |  |  |  |  |  |  |  |  |  |  |  |  |  |  |  |  |  |  |  |  |  |  |  |  |  |  |  |  |  |  |  |  |  |  |  |
| 8   |                      |   |      |      |   |                       |   |  |  |  |  |  |  |  |  |  |                    |  |  |  |  |  |  |  |  |  |  |  |  |  |  |  |  |  |  |  |  |  |  |  |  |  |  |  |  |  |  |  |  |  |  |  |  |  |  |  |  |
| 9   |                      |   |      |      |   |                       |   |  |  |  |  |  |  |  |  |  |                    |  |  |  |  |  |  |  |  |  |  |  |  |  |  |  |  |  |  |  |  |  |  |  |  |  |  |  |  |  |  |  |  |  |  |  |  |  |  |  |  |
| 10  |                      |   |      |      |   |                       |   |  |  |  |  |  |  |  |  |  |                    |  |  |  |  |  |  |  |  |  |  |  |  |  |  |  |  |  |  |  |  |  |  |  |  |  |  |  |  |  |  |  |  |  |  |  |  |  |  |  |  |
| 11  |                      |   |      |      |   |                       |   |  |  |  |  |  |  |  |  |  |                    |  |  |  |  |  |  |  |  |  |  |  |  |  |  |  |  |  |  |  |  |  |  |  |  |  |  |  |  |  |  |  |  |  |  |  |  |  |  |  |  |
| 12  |                      |   |      |      |   |                       |   |  |  |  |  |  |  |  |  |  |                    |  |  |  |  |  |  |  |  |  |  |  |  |  |  |  |  |  |  |  |  |  |  |  |  |  |  |  |  |  |  |  |  |  |  |  |  |  |  |  |  |
| 13  |                      |   |      |      |   |                       |   |  |  |  |  |  |  |  |  |  |                    |  |  |  |  |  |  |  |  |  |  |  |  |  |  |  |  |  |  |  |  |  |  |  |  |  |  |  |  |  |  |  |  |  |  |  |  |  |  |  |  |
| 14  |                      |   |      |      |   |                       |   |  |  |  |  |  |  |  |  |  |                    |  |  |  |  |  |  |  |  |  |  |  |  |  |  |  |  |  |  |  |  |  |  |  |  |  |  |  |  |  |  |  |  |  |  |  |  |  |  |  |  |
| 15  |                      |   |      |      |   |                       |   |  |  |  |  |  |  |  |  |  |                    |  |  |  |  |  |  |  |  |  |  |  |  |  |  |  |  |  |  |  |  |  |  |  |  |  |  |  |  |  |  |  |  |  |  |  |  |  |  |  |  |

|                                |  |   |                    |  |              |                      |  |                           |  |  |  |
|--------------------------------|--|---|--------------------|--|--------------|----------------------|--|---------------------------|--|--|--|
| RELINQUISHED BY                |  | DATE/TIME   | RECEIVED BY        |  | DATE/TIME    | PROJECT INFORMATION  |  |                           |  | RECEIPT  |  |
| 1: <i>A Jensen</i>             |  | 11/1/17 1157  | 1: <i>A Jensen</i> |  | 11/1/17 1157 | PROJECT NAME: DCS    |  |                           |  | Total # of Containers  |  |
| 2:                             |  |   | 2:                 |  |              | PROJECT #: 1561-1601 |  |                           |  | Turnaround Time Request  |  |
| 3:                             |  |   | 3:                 |  |              | SITE ADDRESS: 0105   |  |                           |  | <input type="radio"/> Standard 5 Business Days<br><input type="radio"/> 2 Business Day Rush<br><input type="radio"/> Next Business Day Rush<br><input type="radio"/> Same Day Rush (auth req.)<br><input checked="" type="radio"/> Other: 10 business Days |  |
| SPECIAL INSTRUCTIONS/COMMENTS: |  | SHIPMENT METHOD   |                    | SEND REPORT TO: <a href="mailto:leona-miles@aem-net.com">leona-miles@aem-net.com</a> |              |                      |  | STATE PROGRAM (if any):   |  |  |  |
| Preserve at lab                |  | OUT / / VIA:  |                    | INVOICE TO: Leona Miles  |              |                      |  | E-mail? Y/N; Fax? Y/N     |  |  |  |
|                                |  | IN / / VIA:   |                    | (IF DIFFERENT FROM ABOVE)  |              |                      |  | DATA PACKAGE: I II III IV |  |  |  |
|                                |  | <input checked="" type="radio"/> CLIENT <input type="radio"/> FedEx <input type="radio"/> UPS <input type="radio"/> MAIL <input type="radio"/> COURIER<br><input type="radio"/> GREYHOUND <input type="radio"/> OTHER |                    | QUOTE #:   |              |                      |  | PO#:                      |  |  |  |

SAMPLES RECEIVED AFTER 3PM OR SATURDAY ARE CONSIDERED AS RECEIVED ON THE NEXT BUSINESS DAY; IF NO TAT IS MARKED ON COC AES WILL PROCEED AS STANDARD TAT.  
 SAMPLES ARE DISPOSED OF 30 DAYS AFTER COMPLETION OF REPORT UNLESS OTHER ARRANGEMENTS ARE MADE.

MATRIX CODES: A = Air GW = Groundwater SE = Sediment SO = Soil SW = Surface Water DW=Drinking Water W = Water (Blanks) O = Other (specify)  
 PRESERVATIVE CODES: H+I = Hydrochloric acid + ice I = Ice only N = Nitric acid S+I = Sulfuric acid + ice S/M+I = Sodium Bisulfate/Methanol + ice O = Other (specify) NA = None

**Analytical Environmental Services, Inc**

**Date:** 13-Nov-17

|   |   |
|---|---|
| <b>Client:</b> Atlanta Environmental Mgmt | <b>Client Sample ID:</b> 0105-110117-DF-028-A |
| <b>Project Name:</b> DCSD - 0105          | <b>Collection Date:</b> 11/1/2017 6:07:00 AM  |
| <b>Lab ID:</b> 1711064-001                | <b>Matrix:</b> Drinking Water                 |

| Analyses                               | Result | Reporting Limit | Qual | Units           | BatchID | Dilution Factor | Date Analyzed    | Analyst |
|--|--------|-----------------|------|-----------------|---------|-----------------|------------------|---------|
| <b>Trace Elements by ICP/MS E200.8</b> |        |                 |      |                 |         |                 |                  |         |
|  |        |                 |      | <b>(E200.2)</b> |         |                 |                  |         |
| Lead                                   | BRL    | 1.00            |      | ug/L            | 251070  | 1               | 11/10/2017 18:46 | TA      |

**Qualifiers:**

- \* Value exceeds maximum contaminant level
- BRL Below reporting limit
- H Holding times for preparation or analysis exceeded
- N Analyte not NELAC certified
- B Analyte detected in the associated method blank
- > Greater than Result value

- E Estimated (value above quantitation range)
- S Spike Recovery outside limits due to matrix
- Narr See case narrative
- NC Not confirmed
- < Less than Result value
- J Estimated value detected below Reporting Limit

**Analytical Environmental Services, Inc**

**Date:** 13-Nov-17

|   |   |
|---|---|
| <b>Client:</b> Atlanta Environmental Mgmt | <b>Client Sample ID:</b> 0105-110117-DF-028-B |
| <b>Project Name:</b> DCSD - 0105          | <b>Collection Date:</b> 11/1/2017 6:08:00 AM  |
| <b>Lab ID:</b> 1711064-002                | <b>Matrix:</b> Drinking Water                 |

| Analyses                               | Result | Reporting Limit | Qual | Units | BatchID         | Dilution Factor | Date Analyzed    | Analyst |
|--|--------|-----------------|------|-------|-----------------|-----------------|------------------|---------|
| <b>Trace Elements by ICP/MS E200.8</b> |        |                 |      |       | <b>(E200.2)</b> |                 |                  |         |
| Lead                                   | BRL    | 1.00            |      | ug/L  | 251070          | 1               | 11/10/2017 18:52 | TA      |

**Qualifiers:**

- \* Value exceeds maximum contaminant level
- BRL Below reporting limit
- H Holding times for preparation or analysis exceeded
- N Analyte not NELAC certified
- B Analyte detected in the associated method blank
- > Greater than Result value

- E Estimated (value above quantitation range)
- S Spike Recovery outside limits due to matrix
- Narr See case narrative
- NC Not confirmed
- < Less than Result value
- J Estimated value detected below Reporting Limit



### SAMPLE/COOLER RECEIPT CHECKLIST

1. Client Name: \_\_\_\_\_

AES Work Order Number: \_\_\_\_\_

2. Carrier: FedEx  UPS  USPS  Client  Courier  Other \_\_\_\_\_

|   | Yes | No | N/A | Details   | Comments |
|---|-----|----|-----|---|----------|
| 3. Shipping container/cooler received in good condition?  |     |    |     | damaged <input type="checkbox"/> leaking <input type="checkbox"/> other <input type="checkbox"/>  |          |
| 4. Custody seals present on shipping container?   |     |    |     |   |          |
| 5. Custody seals intact on shipping container?  |     |    |     |   |          |
| 6. Temperature blanks present?  |     |    |     |   |          |
| 7. Cooler temperature(s) within limits of 0-6°C? [See item 13 and 14 for temperature recordings.] |     |    |     | Cooling initiated for recently collected samples / ice present <input type="checkbox"/>           |          |
| 8. Chain of Custody (COC) present?  |     |    |     |   |          |
| 9. Chain of Custody signed, dated, and timed when relinquished and received?                      |     |    |     |   |          |
| 10. Sampler name and/or signature on COC?   |     |    |     |   |          |
| 11. Were all samples received within holding time?  |     |    |     |   |          |
| 12. TAT marked on the COC?  |     |    |     | If no TAT indicated, proceeded with standard TAT per Terms & Conditions. <input type="checkbox"/> |          |

13. Cooler 1 Temperature \_\_\_\_\_ °C    Cooler 2 Temperature \_\_\_\_\_ °C    Cooler 3 Temperature \_\_\_\_\_ °C    Cooler 4 Temperature \_\_\_\_\_ °C  
 Cooler 5 Temperature \_\_\_\_\_ °C    Cooler 6 Temperature \_\_\_\_\_ °C    Cooler 7 Temperature \_\_\_\_\_ °C    Cooler 8 Temperature \_\_\_\_\_ °C

15. Comments: \_\_\_\_\_

I certify that I have completed sections 1-15 (dated initials). \_\_\_\_\_

|   | Yes | No | N/A | Details   | Comments |
|---|-----|----|-----|---|----------|
| 16. Were sample containers intact upon receipt?                     |     |    |     |   |          |
| 17. Custody seals present on sample containers?                     |     |    |     |   |          |
| 18. Custody seals intact on sample containers?                      |     |    |     |   |          |
| 19. Do sample container labels match the COC?                       |     |    |     | incomplete info <input type="checkbox"/> illegible <input type="checkbox"/><br>no label <input type="checkbox"/> other <input type="checkbox"/> |          |
| 20. Are analyses requested indicated on the COC?                    |     |    |     |   |          |
| 21. Were all of the samples listed on the COC received?             |     |    |     | samples received but not listed on COC <input type="checkbox"/><br>samples listed on COC not received <input type="checkbox"/>                  |          |
| 22. Was the sample collection date/time noted?                      |     |    |     |   |          |
| 23. Did we receive sufficient sample volume for indicated analyses? |     |    |     |   |          |
| 24. Were samples received in appropriate containers?                |     |    |     |   |          |
| 25. Were VOA samples received without headspace (< 1/4" bubble)?    |     |    |     |   |          |
| 26. Were trip blanks submitted?                                     |     |    |     | listed on COC <input type="checkbox"/> not listed on COC <input type="checkbox"/>   |          |

27. Comments: \_\_\_\_\_

I certify that I have completed sections 16-27 (dated initials). \_\_\_\_\_

|   | Yes | No | N/A | Details | Comments |
|---|-----|----|-----|---------|----------|
| 28. Have containers needing chemical preservation been checked? * |     |    |     |         |          |
| 29. Containers meet preservation guidelines?                      |     |    |     |         |          |
| 30. Was pH adjusted at Sample Receipt?                            |     |    |     |         |          |

I certify that I have completed sections 28-30 (dated initials). \_\_\_\_\_

**Client:** Atlanta Environmental Mgmt  
**Project Name:** DCSD - 0105  
**Workorder:** 1711064

**ANALYTICAL QC SUMMARY REPORT**

**BatchID: 251070**

|                             |  |                        |                                  |                        |      |           |            |             |      |           |      |
|-----------------------------|--|------------------------|----------------------------------|------------------------|------|-----------|------------|-------------|------|-----------|------|
| Sample ID: <b>MB-251070</b> | Client ID:                                       | Units: <b>ug/L</b>     | Prep Date: <b>11/06/2017</b>     | Run No: <b>356634</b>  |      |           |            |             |      |           |      |
| SampleType: <b>MBLK</b>     | TestCode: <b>Trace Elements by ICP/MS E200.8</b> | BatchID: <b>251070</b> | Analysis Date: <b>11/10/2017</b> | Seq No: <b>7856900</b> |      |           |            |             |      |           |      |
| Analyte                     | Result   | RPT Limit              | SPK value                        | SPK Ref Val            | %REC | Low Limit | High Limit | RPD Ref Val | %RPD | RPD Limit | Qual |

Lead BRL 1.00

|                              |  |                        |                                  |                        |      |           |            |             |      |           |      |
|------------------------------|--|------------------------|----------------------------------|------------------------|------|-----------|------------|-------------|------|-----------|------|
| Sample ID: <b>LCS-251070</b> | Client ID:                                       | Units: <b>ug/L</b>     | Prep Date: <b>11/06/2017</b>     | Run No: <b>356634</b>  |      |           |            |             |      |           |      |
| SampleType: <b>LCS</b>       | TestCode: <b>Trace Elements by ICP/MS E200.8</b> | BatchID: <b>251070</b> | Analysis Date: <b>11/10/2017</b> | Seq No: <b>7856901</b> |      |           |            |             |      |           |      |
| Analyte                      | Result   | RPT Limit              | SPK value                        | SPK Ref Val            | %REC | Low Limit | High Limit | RPD Ref Val | %RPD | RPD Limit | Qual |

Lead 101.8 1.00 100.0 102 85 115

|                                  |  |                        |                                  |                        |      |           |            |             |      |           |      |
|----------------------------------|--|------------------------|----------------------------------|------------------------|------|-----------|------------|-------------|------|-----------|------|
| Sample ID: <b>1711064-001AMS</b> | Client ID: <b>0105-110117-DF-028-A</b>           | Units: <b>ug/L</b>     | Prep Date: <b>11/06/2017</b>     | Run No: <b>356634</b>  |      |           |            |             |      |           |      |
| SampleType: <b>MS</b>            | TestCode: <b>Trace Elements by ICP/MS E200.8</b> | BatchID: <b>251070</b> | Analysis Date: <b>11/10/2017</b> | Seq No: <b>7856903</b> |      |           |            |             |      |           |      |
| Analyte                          | Result   | RPT Limit              | SPK value                        | SPK Ref Val            | %REC | Low Limit | High Limit | RPD Ref Val | %RPD | RPD Limit | Qual |

Lead 102.1 1.00 100.0 0.5268 102 70 130

|                                  |  |                        |                                  |                        |      |           |            |             |      |           |      |
|----------------------------------|--|------------------------|----------------------------------|------------------------|------|-----------|------------|-------------|------|-----------|------|
| Sample ID: <b>1711065-009AMS</b> | Client ID:                                       | Units: <b>ug/L</b>     | Prep Date: <b>11/06/2017</b>     | Run No: <b>356634</b>  |      |           |            |             |      |           |      |
| SampleType: <b>MS</b>            | TestCode: <b>Trace Elements by ICP/MS E200.8</b> | BatchID: <b>251070</b> | Analysis Date: <b>11/10/2017</b> | Seq No: <b>7856909</b> |      |           |            |             |      |           |      |
| Analyte                          | Result   | RPT Limit              | SPK value                        | SPK Ref Val            | %REC | Low Limit | High Limit | RPD Ref Val | %RPD | RPD Limit | Qual |

Lead 109.7 1.00 100.0 5.721 104 70 130

|                                   |  |                        |                                  |                        |      |           |            |             |      |           |      |
|-----------------------------------|--|------------------------|----------------------------------|------------------------|------|-----------|------------|-------------|------|-----------|------|
| Sample ID: <b>1711064-001AMSD</b> | Client ID: <b>0105-110117-DF-028-A</b>           | Units: <b>ug/L</b>     | Prep Date: <b>11/06/2017</b>     | Run No: <b>356634</b>  |      |           |            |             |      |           |      |
| SampleType: <b>MSD</b>            | TestCode: <b>Trace Elements by ICP/MS E200.8</b> | BatchID: <b>251070</b> | Analysis Date: <b>11/10/2017</b> | Seq No: <b>7856904</b> |      |           |            |             |      |           |      |
| Analyte                           | Result   | RPT Limit              | SPK value                        | SPK Ref Val            | %REC | Low Limit | High Limit | RPD Ref Val | %RPD | RPD Limit | Qual |

Lead 98.13 1.00 100.0 0.5268 97.6 70 130 102.1 3.97 20

**Qualifiers:** > Greater than Result value < Less than Result value B Analyte detected in the associated method blank  
 BRL Below reporting limit E Estimated (value above quantitation range) H Holding times for preparation or analysis exceeded  
 J Estimated value detected below Reporting Limit N Analyte not NELAC certified R RPD outside limits due to matrix  
 Rpt Lim Reporting Limit S Spike Recovery outside limits due to matrix